

°architectus°

Architectus Australia Pty Ltd is the owner of the copyright subsisting in these drawings, plans, designs and specifications. They must not be used, reproduced or copied, in whole or in part, nor may the information, ideas and concepts therein contained (which are confidential to Architectus Australia Pty Ltd) be disclosed to any person without the prior written consent of that company.

Nominated Architect
Ray Brown, NSWARB 6359

Do not scale drawings. Verify all dimensions on site

issue	amendment	date
A	ISSUED FOR STATE SIGNIFICANT DEVELOPMENT APPLICATION	18.02.21
B	ISSUED FOR RTS	09.07.21
C	ISSUED FOR STATE SIGNIFICANT DEVELOPMENT APPLICATION MODIFICATION	13.03.23

GENERAL NOTES:

- DO NOT SCALE FROM THE DRAWINGS. USE ONLY FIGURED DIMENSIONS. ALL DIMENSIONS ARE IN MILLIMETRES UNLESS OTHERWISE STATED.
- REDUCED LEVELS (RL) ARE TO AUSTRALIAN HEIGHT DATUM (AHD).
- COORDINATES ARE TO MAP GRID AUSTRALIA (MGA).
- THE ARCHITECTURAL DOCUMENTATION IS ONLY ALLOWED TO BE USED FOR THE PURPOSE FOR WHICH IT WAS COMMISSIONED. UNAUTHORISED USE OF THE DOCUMENTATION IS PROHIBITED.

ROAD INFRASTRUCTURE LEGEND

- SOUTHERN LOGISTICS TO FORM PART OF SCH STAGE 1 AND THE CCCC SSDA REFER TOO SSD-10831778 FOR DETAIL OF DESIGN

GROUND ENTRY POINT

BASEMENT ENTRY POINT

SSDA MODIFICATION

NOTE - REFER TO ARCHITECTURAL SSDA MODIFICATION DESIGN REPORT FOR SCHEDULE OF CHANGES. ITEM NUMBERS INDICATED ON DRAWINGS CORRESPOND TO DESIGN REPORT SCHEDULE.



**Department of Planning
and Environment**

Issued under the Environmental Planning and Assessment Act 1979

Approved Section 4.55(1A) Application No: SSD-10822510-Mod-2

Granted: 19 September 2023 Sheet No: 1 of 30 Signed: MF

Scale:

1:500 @ A1 0 5 10 15

1:1000 @ A3



HANSENYUNCKEN



architectus™



**UNSW
SYDNEY**



**Health
Infrastructure**

project

UNSW Health Translation Hub

drawing

Site Plan		drawing no.
scale	As indicated@A1-	DA0020
drawn	TH	
checked	EL	issue
project no	190551.00	C



Department of Planning
and Environment

Issued under the Environmental Planning and Assessment Act 1979

Approved Section 4.55(1A) Application No: SSD-10822510-Mod-2

Granted: 19 September 2023 Sheet No: 2 of 30 Signed: MF

°architectus°

Architectus Australia Pty Ltd is the owner of the copyright subsisting in these drawings, plans, designs and specifications. They must not be used, reproduced or copied, in whole or in part, nor may the information, ideas and concepts therein contained (which are confidential to Architectus Australia Pty Ltd) be disclosed to any person without the prior written consent of that company.

Nominated Architect
Ray Brown, NSWARB 6359

Do not scale drawings. Verify all dimensions on site

issue	amendment	date
A	ISSUED FOR STATE SIGNIFICANT DEVELOPMENT APPLICATION	18.02.21
B	ISSUED FOR RTS	09.07.21
C	ISSUED FOR STATE SIGNIFICANT DEVELOPMENT APPLICATION MODIFICATION	13.03.23

GENERAL NOTES:

- DO NOT SCALE FROM THE DRAWINGS. USE ONLY FIGURED DIMENSIONS.
- ALL DIMENSIONS ARE IN MILLIMETRES UNLESS OTHERWISE STATED.
- REDUCED LEVELS (RL) ARE TO AUSTRALIAN HEIGHT DATUM (AHD).
- COORDINATES ARE TO MAP GRID AUSTRALIA (MGA).
- THE ARCHITECTURAL DOCUMENTATION IS ONLY ALLOWED TO BE USED FOR THE PURPOSE FOR WHICH IT WAS COMMISSIONED. UNAUTHORISED USE OF THE DOCUMENTATION IS PROHIBITED.

ROAD INFRASTRUCTURE LEGEND

- SOUTHERN LOGISTICS TO FORM PART OF SCH STAGE 1 AND THE COCC SSDA. REFER TO SSD-10831778 FOR DETAIL OF DESIGN.

SSDA MODIFICATION

NOTE - REFER TO ARCHITECTURAL SSDA MODIFICATION DESIGN REPORT FOR SCHEDULE OF CHANGES. ITEM NUMBERS INDICATED ON DRAWINGS CORRESPOND TO DESIGN REPORT SCHEDULE.

Scale:
1:500 @ A1
1:1000 @ A3

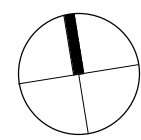

Plenary
HANSENYUNCKEN
architectus™



ABN 90 131 245 684



project

UNSW Health Translation Hub

drawing

Site Boundary & Building Setbacks

scale	1 : 500@A1	drawing no.
drawn	LB	DA0030
checked	JC	issue
project no	190551.00	C

6/06/2023 3:51:37 PM

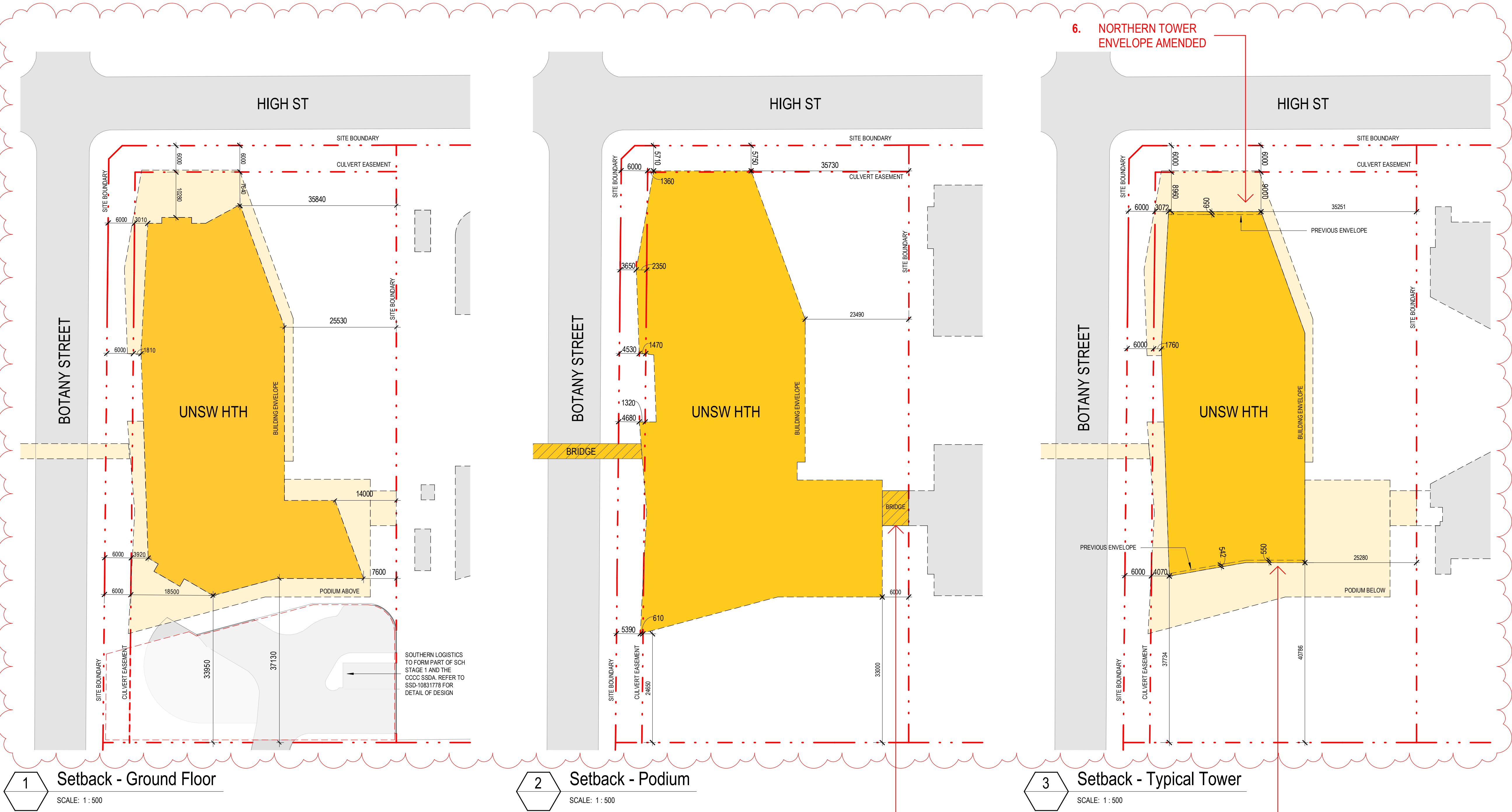

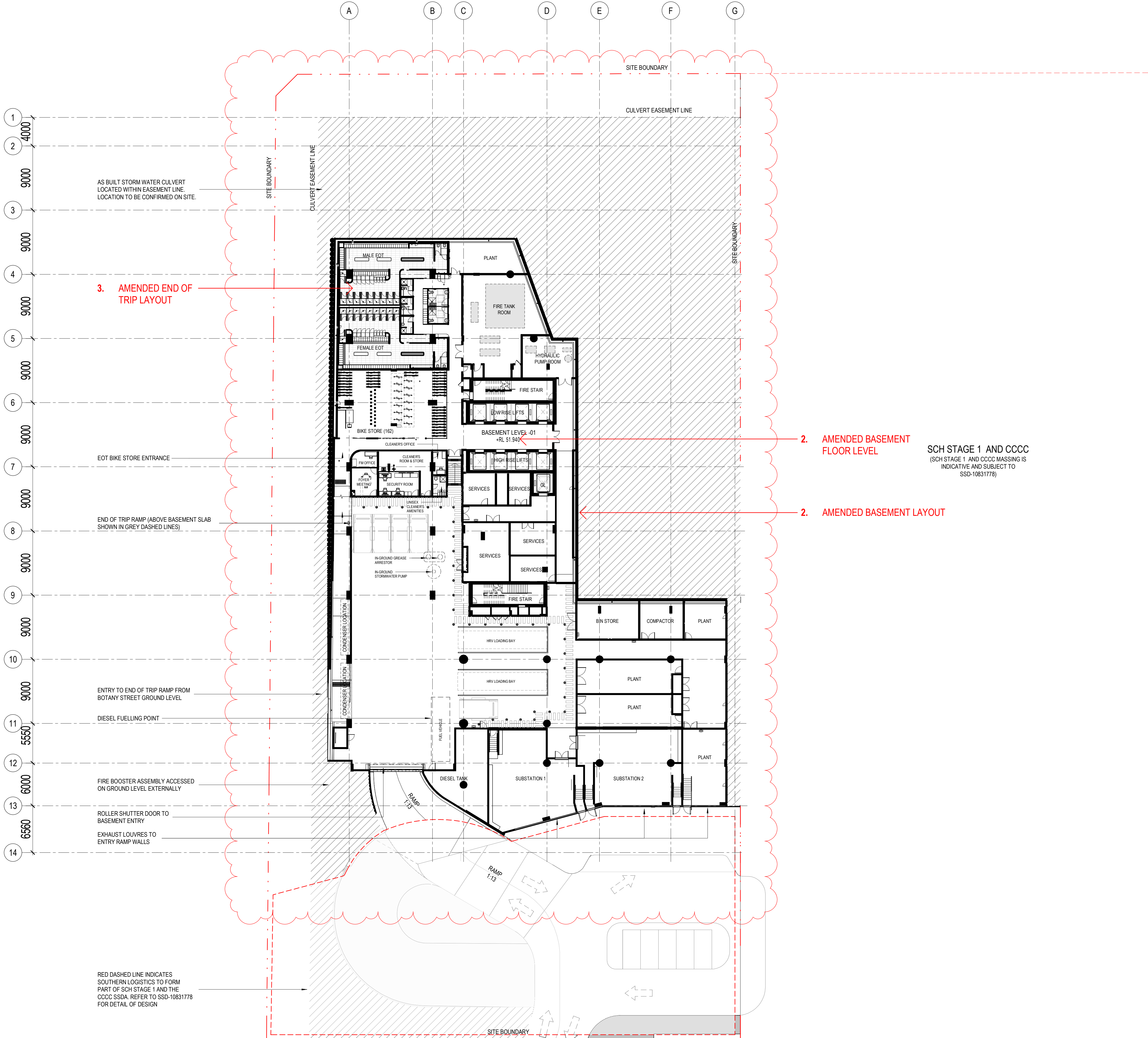

°architectus°		
Architectus Australia Pty Ltd is the owner of the copyright subsisting in these drawings, plans, designs and specifications. They must not be used, reproduced or copied, in whole or in part, nor may the information, ideas and concepts therein contained (which are confidential to Architectus Australia Pty Ltd) be disclosed to any person without the prior written consent of that company.		
Nominated Architect Ray Brown, NSWARB 6359		
Do not scale drawings. Verify all dimensions on site		
issue	amendment	date
A	ISSUED FOR STATE SIGNIFICANT DEVELOPMENT APPLICATION	18.02.21
B	ISSUED FOR STATE SIGNIFICANT DEVELOPMENT APPLICATION MODIFICATION	13.03.23

GENERAL NOTES:

- DO NOT SCALE FROM THE DRAWINGS. USE ONLY FIGURED DIMENSIONS.
- ALL DIMENSIONS ARE IN MILLIMETRES UNLESS OTHERWISE STATED.
- REDUCED LEVELS (RL) ARE TO AUSTRALIAN HEIGHT DATUM (AHD).
- COORDINATES ARE TO MAP GRID AUSTRALIA (MGA).
- THE ARCHITECTURAL DOCUMENTATION IS ONLY ALLOWED TO BE USED FOR THE PURPOSE FOR WHICH IT WAS COMMISSIONED. UNAUTHORISED USE OF THE DOCUMENTATION IS PROHIBITED.

SSDA MODIFICATION

NOTE - REFER TO ARCHITECTURAL SSDA MODIFICATION DESIGN REPORT FOR SCHEDULE OF CHANGES. ITEM NUMBERS INDICATED ON DRAWINGS CORRESPOND TO DESIGN REPORT SCHEDULE.

ROAD INFRASTRUCTURE LEGEND

SOUTHERN LOGISTICS TO FORM PART OF SCH STAGE 1 AND THE CCCC SSDA. REFER TO SSD-10831778 FOR DETAIL OF DESIGN.



Department of Planning and Environment

Issued under the Environmental Planning and Assessment Act 1979

Approved Section 4.55(1A) Application No: SSD-10822510-Mod-2

Granted: 19 September 2023 Sheet No: 3 of 30 Signed: MF

Scale:
1:800 @ A1
1:500 @ A3

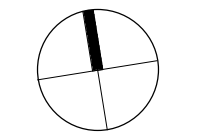

**Plenary**

**HANSEN YUNCKEN**

**architectus™**

**UNSW SYDNEY**

ABN 90 131 245 684

**Health Infrastructure**

project		
UNSW Health Translation Hub		
drawing		
Basement Level -01		
scale	As indicated@A1-TH	drawing no.
drawn	EL	DA1000
checked	EL	issue
project no	190551.00	B

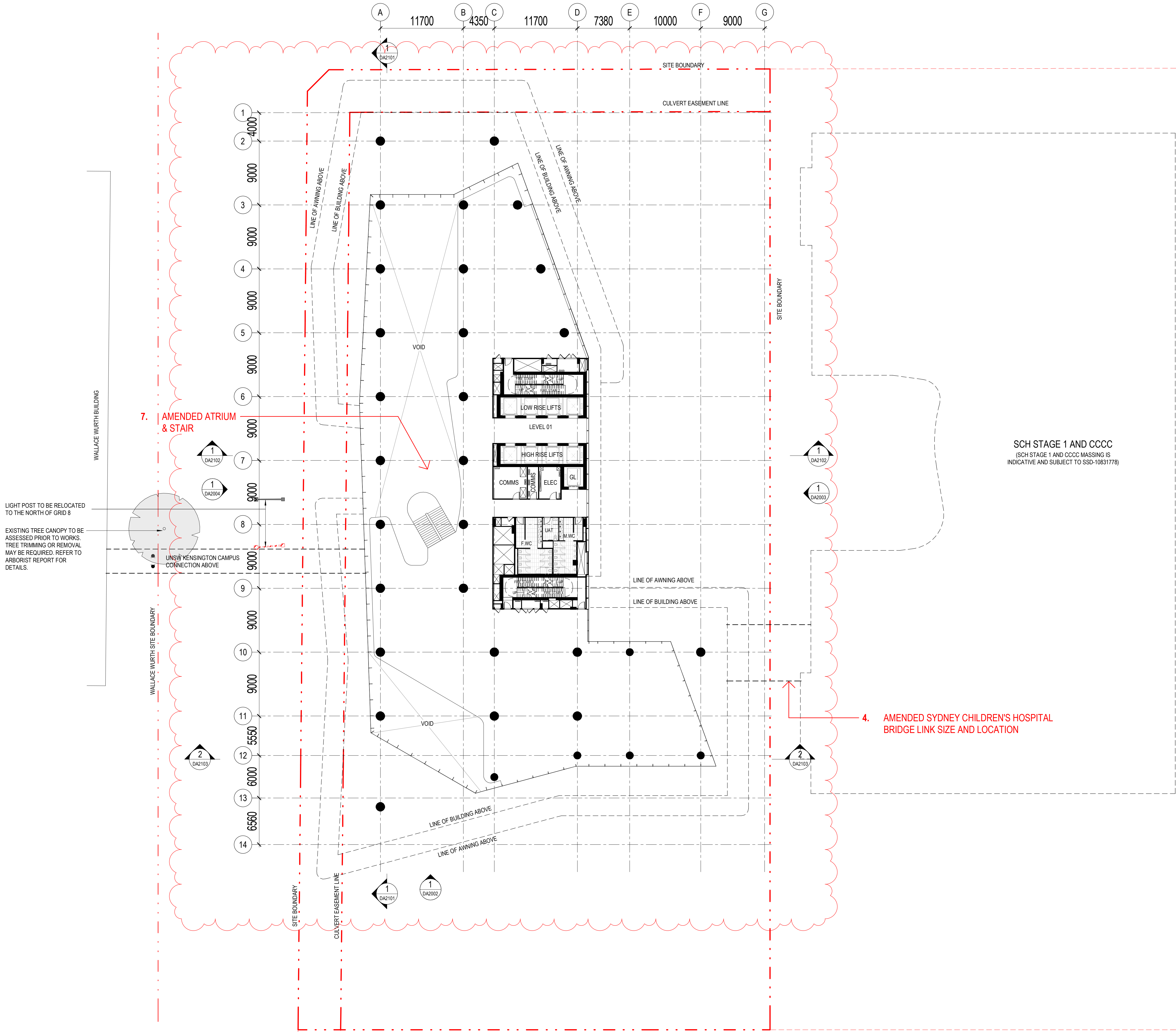

°architectus°

Architectus Australia Pty Ltd is the owner of the copyright subsisting in these drawings, plans, designs and specifications. They must not be used, reproduced or copied, in whole or in part, nor may the information, ideas and concepts therein contained (which are confidential to Architectus Australia Pty Ltd) be disclosed to any person without the prior written consent of that company.

Nominated Architect
Ray Brown, NSWARB 6359

Do not scale drawings. Verify all dimensions on site

issue	amendment	date
A	ISSUED FOR STATE SIGNIFICANT DEVELOPMENT APPLICATION	18.02.21
B	ISSUED FOR STATE SIGNIFICANT DEVELOPMENT APPLICATION MODIFICATION	13.03.23

GENERAL NOTES:

- DO NOT SCALE FROM THE DRAWINGS. USE ONLY FIGURED DIMENSIONS.
- ALL DIMENSIONS ARE IN MILLIMETRES UNLESS OTHERWISE STATED.
- REDUCED LEVELS (RL) ARE TO AUSTRALIAN HEIGHT DATUM (AHD).
- COORDINATES ARE TO MAP GRID AUSTRALIA (MGA).
- THE ARCHITECTURAL DOCUMENTATION IS ONLY ALLOWED TO BE USED FOR THE PURPOSE FOR WHICH IT WAS COMMISSIONED. UNAUTHORISED USE OF THE DOCUMENTATION IS PROHIBITED.

SSDA MODIFICATION

NOTE - REFER TO ARCHITECTURAL SSDA MODIFICATION DESIGN REPORT FOR SCHEDULE OF CHANGES. ITEM NUMBERS INDICATED ON DRAWINGS CORRESPOND TO DESIGN REPORT SCHEDULE.



Department of Planning
and Environment

Issued under the Environmental Planning and Assessment Act 1979

Approved Section 4.55(1A) Application No: SSD-10822510-Mod-2

Granted: 19 September 2023 Sheet No: 5 of 30 Signed: MF

Scale:

1:800 @ A1 0 25 50 7.5 10

1:5000 @ A3

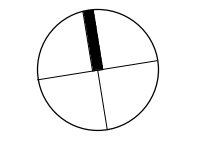





Plenary



HANSEN YUNCKEN



architectus™



UNSW SYDNEY

ABN 90 131 245 684



NSW Health Infrastructure

project

UNSW Health Translation Hub

drawing

Level 01

scale	1 : 250@A1	drawing no.	DA1002
drawn	TH	issue	B
checked	EL		
project no	190551.00		

7/06/2023 6:33:45 PM

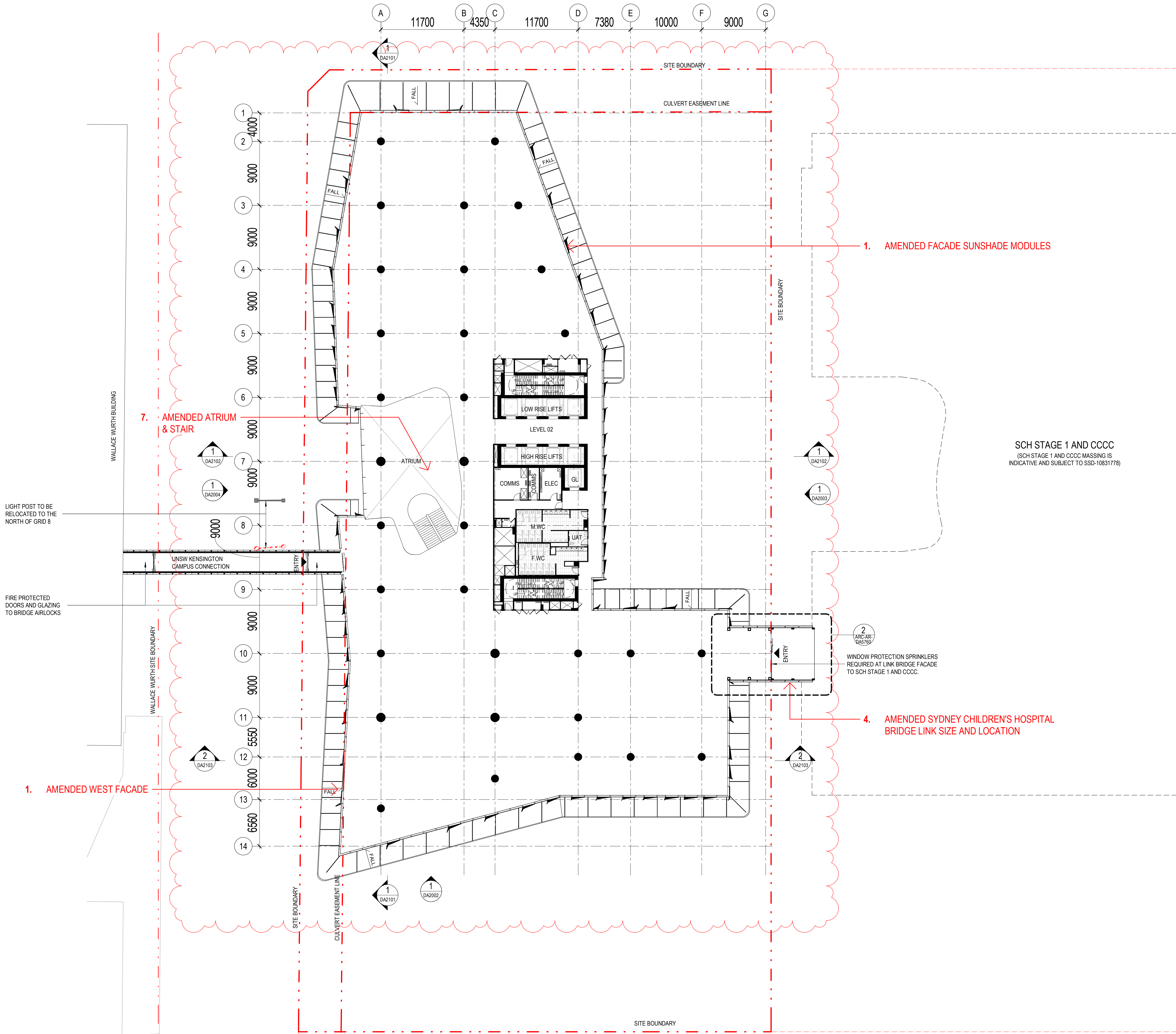

architectus

Architectus Australia Pty Ltd is the owner of the copyright subsisting in these drawings, plans, designs and specifications. They must not be used, reproduced or copied, in whole or in part, nor may the information, ideas and concepts therein contained (which are confidential to Architectus Australia Pty Ltd) be disclosed to any person without the prior written consent of that company.

Nominated Architect
Ray Brown, NSWARB 6359

Do not scale drawings. Verify all dimensions on site

issue	amendment	date
A	ISSUED FOR STATE SIGNIFICANT DEVELOPMENT APPLICATION	18.02.21
B	ISSUED FOR STATE SIGNIFICANT DEVELOPMENT APPLICATION MODIFICATION	16.03.23

GENERAL NOTES:

- DO NOT SCALE FROM THE DRAWINGS. USE ONLY FIGURED DIMENSIONS.
- ALL DIMENSIONS ARE IN MILLIMETRES UNLESS OTHERWISE STATED.
- REDUCED LEVELS (RL) ARE TO AUSTRALIAN HEIGHT DATUM (AHD).
- COORDINATES ARE TO MAP GRID AUSTRALIA (MGA).
- THE ARCHITECTURAL DOCUMENTATION IS ONLY ALLOWED TO BE USED FOR THE PURPOSE FOR WHICH IT WAS COMMISSIONED. UNAUTHORISED USE OF THE DOCUMENTATION IS PROHIBITED.

SSDA MODIFICATION

NOTE - REFER TO ARCHITECTURAL SSDA MODIFICATION DESIGN REPORT FOR SCHEDULE OF CHANGES. ITEM NUMBERS INDICATED ON DRAWINGS CORRESPOND TO DESIGN REPORT SCHEDULE.



Department of Planning
and Environment

Issued under the Environmental Planning and Assessment Act 1979

Approved Section 4.55(1A) Application No: SSD-10822510-Mod-2

Granted: 19 September 2023 Sheet No: 6 of 30 Signed: MF

Scale:

1:800 @ A1

1:500 @ A3

Plenary
HANSENYUNCKEN
architectus™

UNSW
SYDNEY

ABN 90 131 245 684
Health
Infrastructure

project
UNSW Health Translation Hub

drawing

scale	1 : 250@A1	drawing no.	Level 02
drawn	TH	DA1003	
checked	EL	issue	
project no	190551.00	B	

7/06/2023 6:34:02 PM

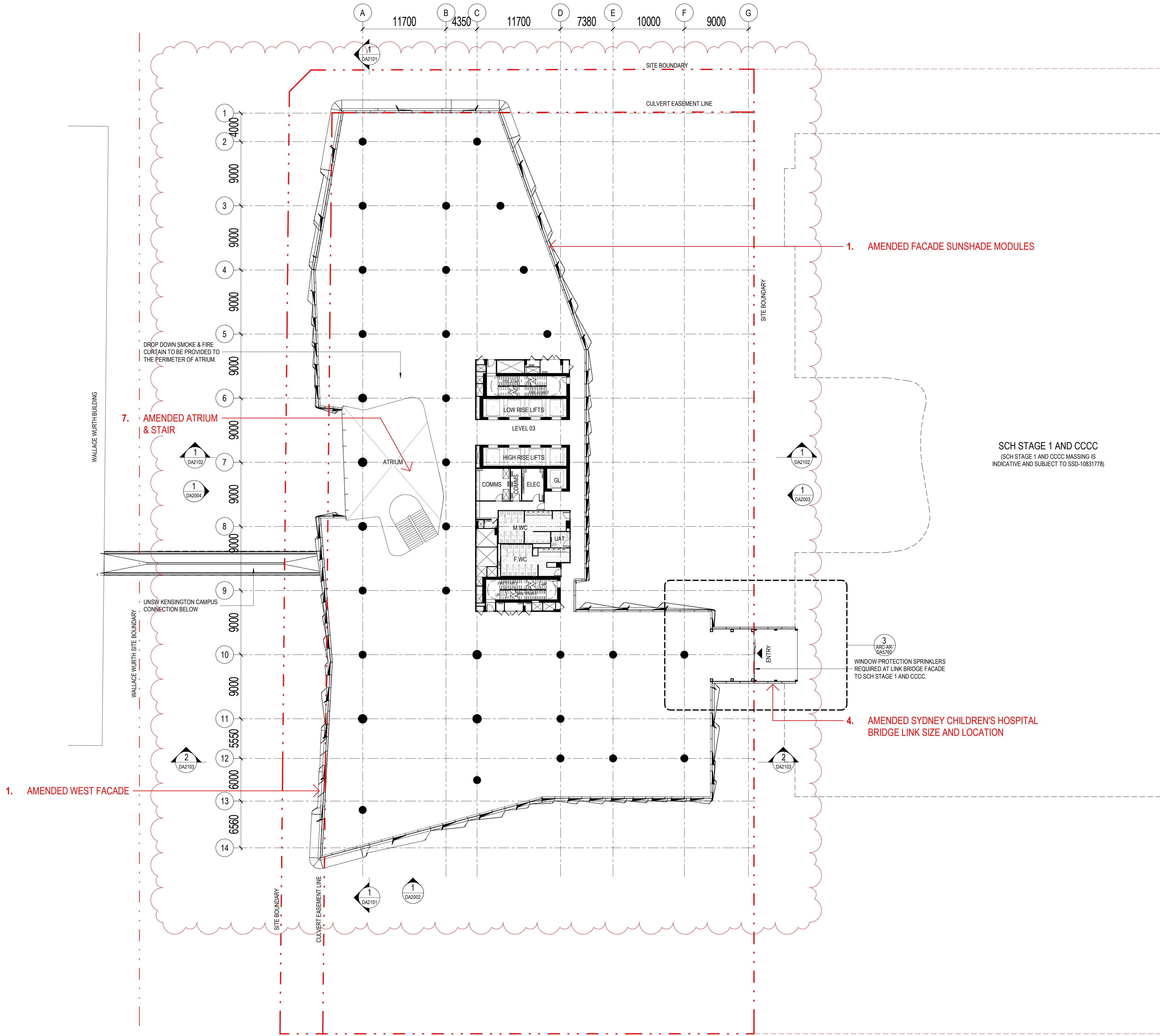

architectus

Architectus Australia Pty Ltd is the owner of the copyright subsisting in these drawings, plans, designs and specifications. They must not be used, reproduced or copied, in whole or in part, nor may the information, ideas and concepts therein contained (which are confidential to Architectus Australia Pty Ltd) be disclosed to any person without the prior written consent of that company.

Nominated Architect
Ray Brown, NSWARB 6359

Do not scale drawings. Verify all dimensions on site

issue	amendment	date
A	ISSUED FOR STATE SIGNIFICANT DEVELOPMENT APPLICATION	18.02.21
B	ISSUED FOR STATE SIGNIFICANT DEVELOPMENT APPLICATION MODIFICATION	16.03.23

GENERAL NOTES:

- DO NOT SCALE FROM THE DRAWINGS. USE ONLY FIGURED DIMENSIONS.
- ALL DIMENSIONS ARE IN MILLIMETRES UNLESS OTHERWISE STATED.
- REDUCED LEVELS (RL) ARE TO AUSTRALIAN HEIGHT DATUM (AHD).
- COORDINATES ARE TO MAP GRID AUSTRALIA (MGA).
- THE ARCHITECTURAL DOCUMENTATION IS ONLY ALLOWED TO BE USED FOR THE PURPOSE FOR WHICH IT WAS COMMISSIONED. UNAUTHORISED USE OF THE DOCUMENTATION IS PROHIBITED.

SSDA MODIFICATION

NOTE - REFER TO ARCHITECTURAL SSDA MODIFICATION DESIGN REPORT FOR SCHEDULE OF CHANGES. ITEM NUMBERS INDICATED ON DRAWINGS CORRESPOND TO DESIGN REPORT SCHEDULE.



Department of Planning and Environment
Issued under the Environmental Planning and Assessment Act 1979

Approved Section 4.55(1A) Application No: SSD-10822510-Mod-2
Granted: 19 September 2023 Sheet No: 7 of 30 Signed: MF

Scale:
1:250 @ A1
1:500 @ A3

Plenary
HANSENYUNCKEN
architectus™

UNSW
SYDNEY

ABN 90 131 245 684
Health
Infrastructure

project
UNSW Health Translation Hub

drawing no.	Level 03
scale	1 : 250@A1
drawn	TH
checked	EL
project no.	190551.00
issue	B

7/06/2023 6:38:18 PM

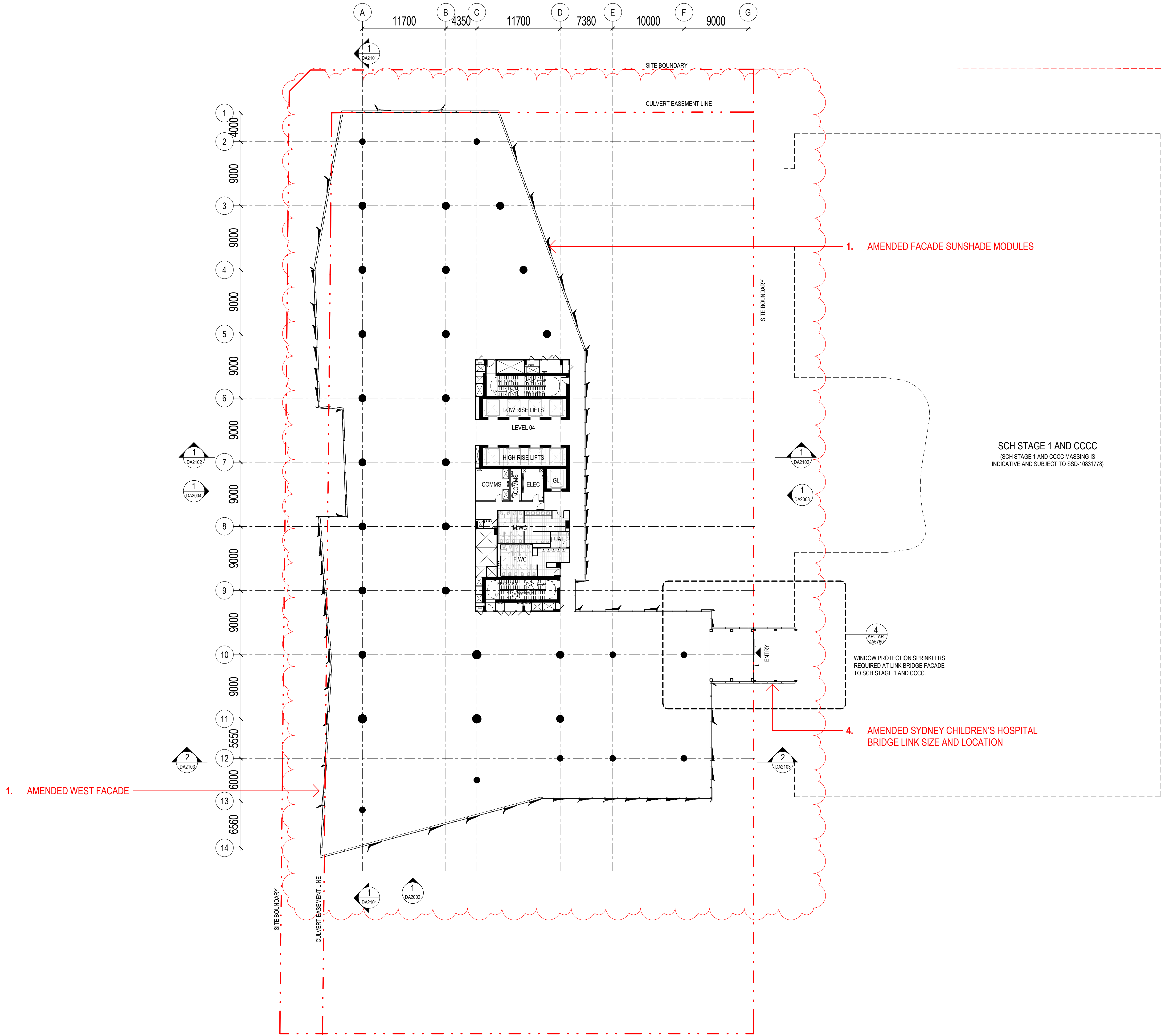

architectus

Architectus Australia Pty Ltd is the owner of the copyright subsisting in these drawings, plans, designs and specifications. They must not be used, reproduced or copied, in whole or in part, nor may the information, ideas and concepts therein contained (which are confidential to Architectus Australia Pty Ltd) be disclosed to any person without the prior written consent of that company.

Nominated Architect
Ray Brown, NSWARB 6359

Do not scale drawings. Verify all dimensions on site

issue	amendment	date
A	ISSUED FOR STATE SIGNIFICANT DEVELOPMENT APPLICATION	18.02.21
B	ISSUED FOR STATE SIGNIFICANT DEVELOPMENT APPLICATION MODIFICATION	16.03.23

GENERAL NOTES:

- DO NOT SCALE FROM THE DRAWINGS. USE ONLY FIGURED DIMENSIONS.
- ALL DIMENSIONS ARE IN MILLIMETRES UNLESS OTHERWISE STATED.
- REDUCED LEVELS (RL) ARE TO AUSTRALIAN HEIGHT DATUM (AHD).
- COORDINATES ARE TO MAP GRID AUSTRALIA (MGA).
- THE ARCHITECTURAL DOCUMENTATION IS ONLY ALLOWED TO BE USED FOR THE PURPOSE FOR WHICH IT WAS COMMISSIONED. UNAUTHORISED USE OF THE DOCUMENTATION IS PROHIBITED.

SSDA MODIFICATION

NOTE - REFER TO ARCHITECTURAL SSDA MODIFICATION DESIGN REPORT FOR SCHEDULE OF CHANGES. ITEM NUMBERS INDICATED ON DRAWINGS CORRESPOND TO DESIGN REPORT SCHEDULE.



Department of Planning
and Environment

Issued under the *Environmental Planning and Assessment Act 1979*

Approved Section 4.55(1A) Application No: SSD-10822510-Mod-2

Granted: 19 September 2023 Sheet No: 8 of 30 Signed: MF

Scale:

1:250 @ A1
1:500 @ A3

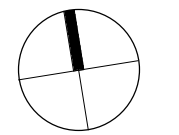

Plenary
HANSENYUNCKEN
architectus™

UNSW
SYDNEY

ABN 90 131 245 684
NSW Health
Infrastructure

project
UNSW Health Translation Hub

scale	1 : 250@A1	drawing no.	Level 04
drawn	TH	DA1005	
checked	EL	issue	
project no	190551.00	B	

5/06/2023 7:14:46 PM

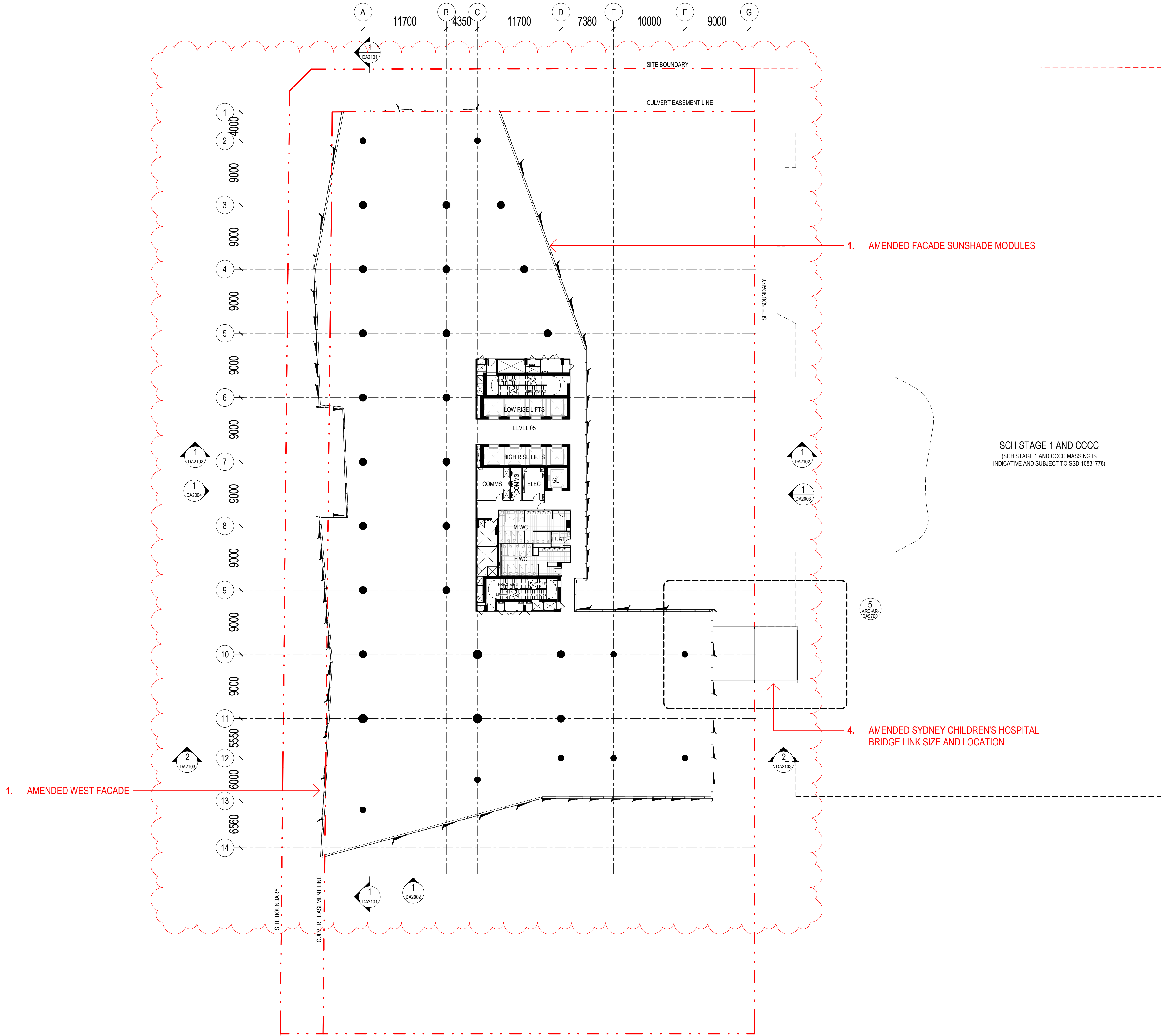

architectus

Architectus Australia Pty Ltd is the owner of the copyright subsisting in these drawings, plans, designs and specifications. They must not be used, reproduced or copied, in whole or in part, nor may the information, ideas and concepts therein contained (which are confidential to Architectus Australia Pty Ltd) be disclosed to any person without the prior written consent of that company.

Nominated Architect
Ray Brown, NSWARB 6359

Do not scale drawings. Verify all dimensions on site

issue	amendment	date
A	ISSUED FOR STATE SIGNIFICANT DEVELOPMENT APPLICATION	18.02.21
B	ISSUED FOR STATE SIGNIFICANT DEVELOPMENT APPLICATION MODIFICATION	16.03.23

GENERAL NOTES:

- DO NOT SCALE FROM THE DRAWINGS. USE ONLY FIGURED DIMENSIONS.
- ALL DIMENSIONS ARE IN MILLIMETRES UNLESS OTHERWISE STATED.
- REDUCED LEVELS (RL) ARE TO AUSTRALIAN HEIGHT DATUM (AHD).
- COORDINATES ARE TO MAP GRID AUSTRALIA (MGA).
- THE ARCHITECTURAL DOCUMENTATION IS ONLY ALLOWED TO BE USED FOR THE PURPOSE FOR WHICH IT WAS COMMISSIONED. UNAUTHORISED USE OF THE DOCUMENTATION IS PROHIBITED.

SSDA MODIFICATION

NOTE - REFER TO ARCHITECTURAL SSDA MODIFICATION DESIGN REPORT FOR SCHEDULE OF CHANGES. ITEM NUMBERS INDICATED ON DRAWINGS CORRESPOND TO DESIGN REPORT SCHEDULE.



Department of Planning
and Environment

Issued under the *Environmental Planning and Assessment Act 1979*

Approved Section 4.55(1A) Application No: SSD-10822510-Mod-2

Granted: 19 September 2023 Sheet No: 9 of 30 Signed: MF

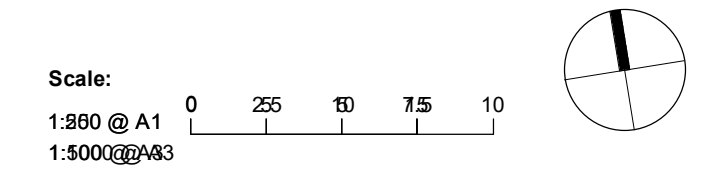



Plenary



HANSEN YUNCKEN



architectus™



UNSW SYDNEY



ABN 90 131 245 684
Health Infrastructure

project
UNSW Health Translation Hub

scale	1 : 250@A1	drawing no.	DA1006
drawn	TH	issue	B
checked	EL		
project no	190551.00		

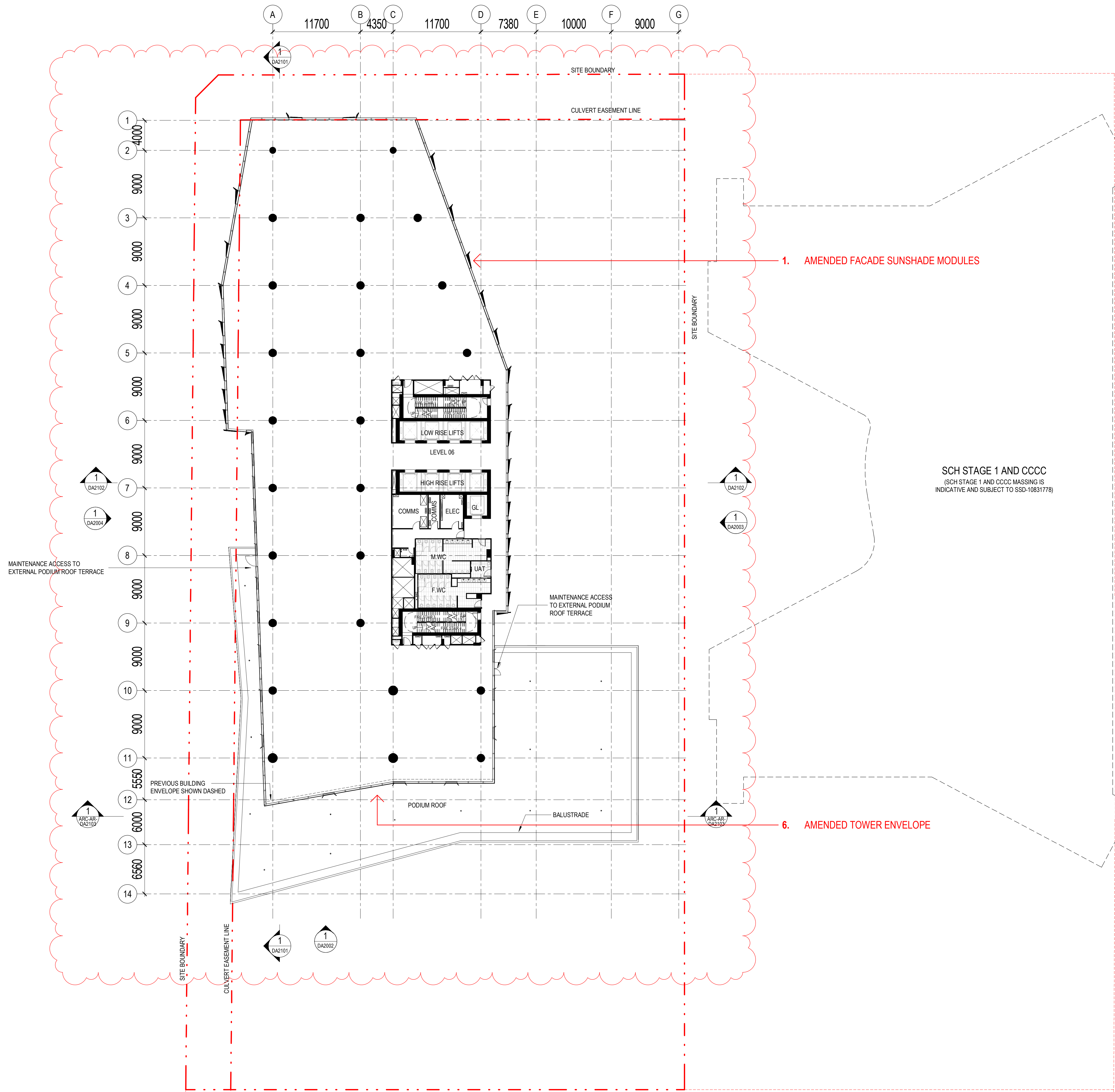

°architectus°

Architectus Australia Pty Ltd is the owner of the copyright subsisting in these drawings, plans, designs and specifications. They must not be used, reproduced or copied, in whole or in part, nor may the information, ideas and concepts therein contained (which are confidential to Architectus Australia Pty Ltd) be disclosed to any person without the prior written consent of that company.

Nominated Architect
Ray Brown, NSWARB 6359

Do not scale drawings. Verify all dimensions on site

issue	amendment	date
A	ISSUED FOR STATE SIGNIFICANT DEVELOPMENT APPLICATION	18.02.21
B	ISSUED FOR STATE SIGNIFICANT DEVELOPMENT APPLICATION MODIFICATION	13.03.23

GENERAL NOTES:

- DO NOT SCALE FROM THE DRAWINGS. USE ONLY FIGURED DIMENSIONS.
- ALL DIMENSIONS ARE IN MILLIMETRES UNLESS OTHERWISE STATED.
- REDUCED LEVELS (RL) ARE TO AUSTRALIAN HEIGHT DATUM (AHD).
- COORDINATES ARE TO MAP GRID AUSTRALIA (MGA).
- THE ARCHITECTURAL DOCUMENTATION IS ONLY ALLOWED TO BE USED FOR THE PURPOSE FOR WHICH IT WAS COMMISSIONED. UNAUTHORISED USE OF THE DOCUMENTATION IS PROHIBITED.

SSDA MODIFICATION

NOTE - REFER TO ARCHITECTURAL SSDA MODIFICATION DESIGN REPORT FOR SCHEDULE OF CHANGES. ITEM NUMBERS INDICATED ON DRAWINGS CORRESPOND TO DESIGN REPORT SCHEDULE.



Department of Planning and Environment

Issued under the Environmental Planning and Assessment Act 1979

Approved Section 4.55(1A) Application No: SSD-10822510-Mod-2

Granted: 19 September 2023 Sheet No: 10 of 30 Signed: MF

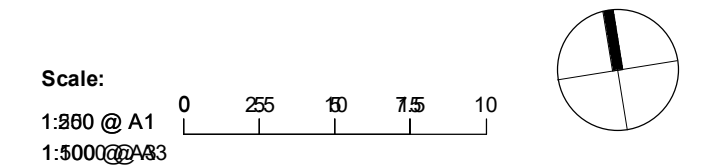

**Plenary**

**HANSEN YUNCKEN**

**architectus™**

**UNSW SYDNEY**

**Health Infrastructure**

project
UNSW Health Translation Hub

drawing	
scale	1 : 250@A1
drawn	TH
checked	EL
project no	190551.00
Level 06	
drawing no.	DA1007
issue	B

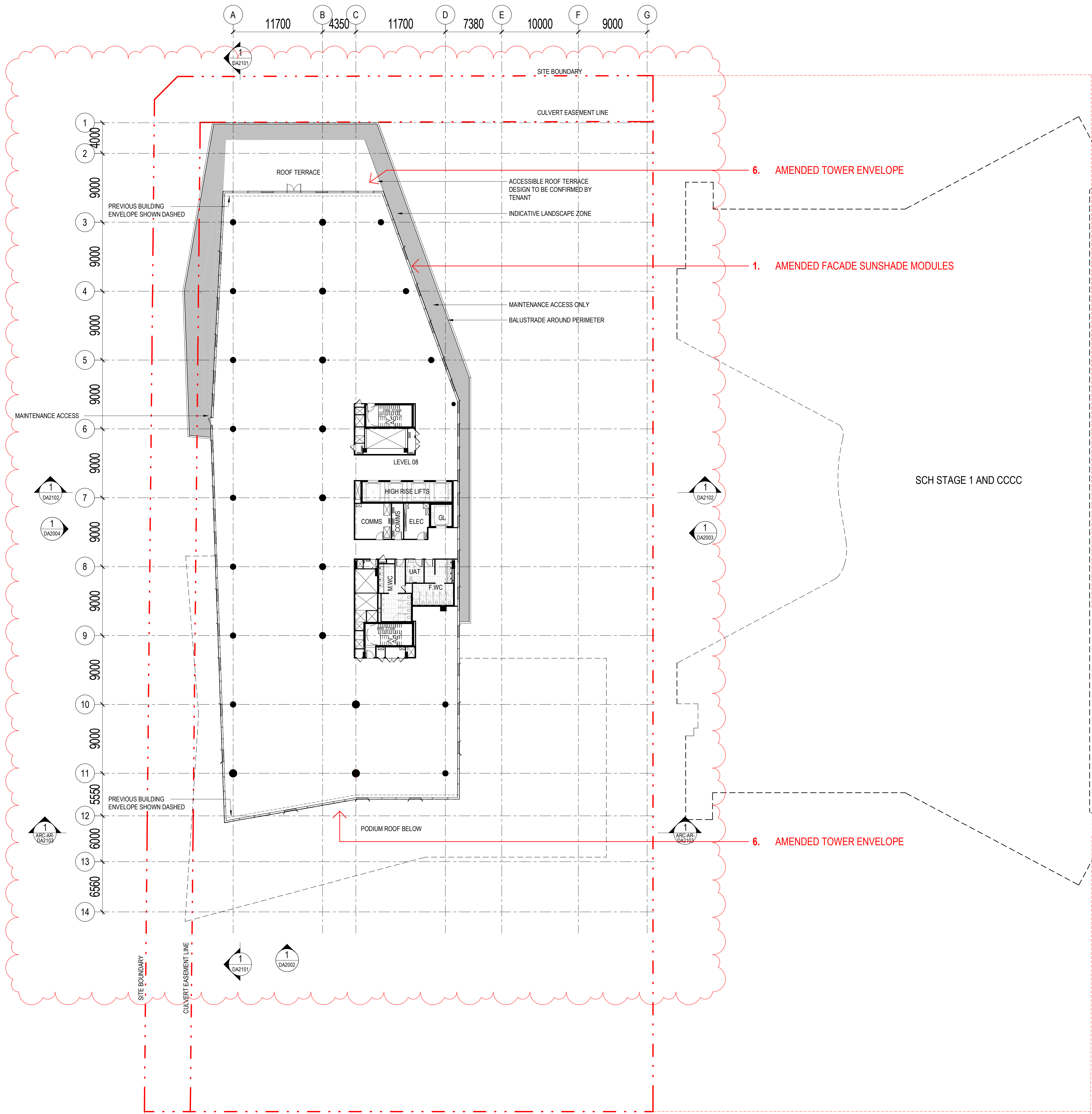

architectus

Architectus Australia Pty Ltd is the owner of the copyright subsisting in these drawings, plans, designs and specifications. They must not be used, reproduced or copied, in whole or in part, nor may the information, ideas and concepts therein contained (which are confidential to Architectus Australia Pty Ltd) be disclosed to any person without the prior written consent of that company.

Nominated Architect
Ray Brown, NSWARB 6359

Do not scale drawings. Verify all dimensions on site

issue	amendment	date
A	ISSUED FOR STATE SIGNIFICANT DEVELOPMENT APPLICATION	18.02.21
B	ISSUED FOR RTS	09.07.21
C	ISSUED FOR STATE SIGNIFICANT DEVELOPMENT APPLICATION MODIFICATION	13.03.23

GENERAL NOTES:

- DO NOT SCALE FROM THE DRAWINGS. USE ONLY FIGURED DIMENSIONS.
- ALL DIMENSIONS ARE IN MILLIMETRES UNLESS OTHERWISE STATED.
- REDUCED LEVELS (RL) ARE TO AUSTRALIAN HEIGHT DATUM (AHD).
- COORDINATES ARE TO MAP GRID AUSTRALIA (MGA).
- THE ARCHITECTURAL DOCUMENTATION IS ONLY ALLOWED TO BE USED FOR THE PURPOSE FOR WHICH IT WAS COMMISSIONED. UNAUTHORISED USE OF THE DOCUMENTATION IS PROHIBITED.

SSDA MODIFICATION

NOTE - REFER TO ARCHITECTURAL SSDA MODIFICATION DESIGN REPORT FOR SCHEDULE OF CHANGES. ITEM NUMBERS INDICATED ON DRAWINGS CORRESPOND TO DESIGN REPORT SCHEDULE.



Department of Planning
and Environment

Issued under the Environmental Planning and Assessment Act 1979

Approved Section 4.55(1A) Application No: SSD-10822510-Mod-2

Granted: 19 September 2023 Sheet No: 12 of 30 Signed: MF

Scale:

1:250 @ A1
1:500 @ A3

Plenary
HANSENYUNCKEN
architectus™

UNSW
SYDNEY

ABN 90 131 245 684
Health
Infrastructure

project
UNSW Health Translation Hub

drawing

scale	1 : 250@A1	drawing no.	Level 08
drawn	TH	DA1009	
checked	EL	issue	
project no	190551.00	C	

5/06/2023 7:15:17 PM

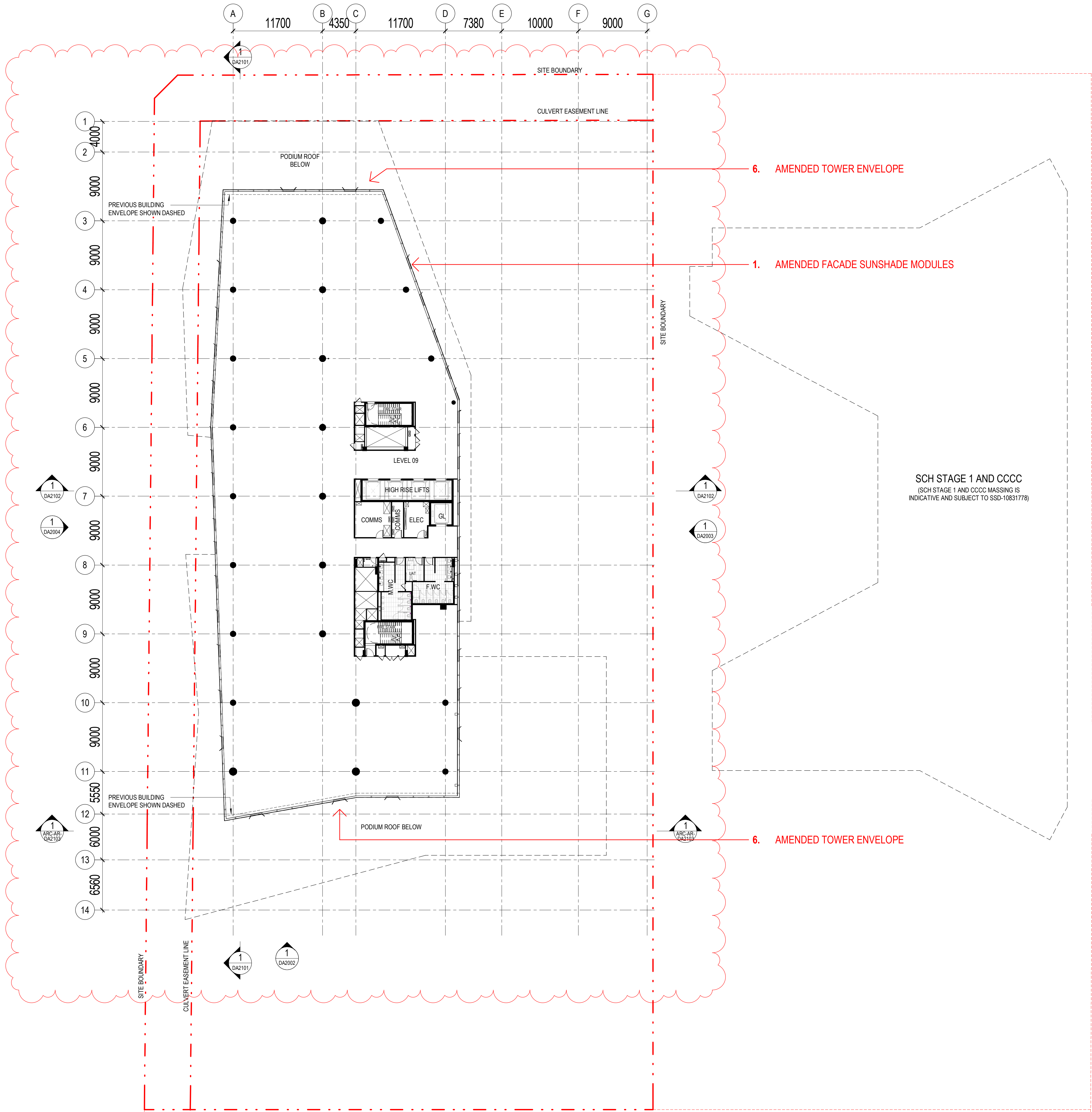

architectus

Architectus Australia Pty Ltd is the owner of the copyright subsisting in these drawings, plans, designs and specifications. They must not be used, reproduced or copied, in whole or in part, nor may the information, ideas and concepts therein contained (which are confidential to Architectus Australia Pty Ltd) be disclosed to any person without the prior written consent of that company.

Nominated Architect
Ray Brown, NSWARB 6359

Do not scale drawings. Verify all dimensions on site

issue	amendment	date
A	ISSUED FOR STATE SIGNIFICANT DEVELOPMENT APPLICATION	18.02.21
B	ISSUED FOR STATE SIGNIFICANT DEVELOPMENT APPLICATION MODIFICATION	13.03.23

GENERAL NOTES:

- DO NOT SCALE FROM THE DRAWINGS. USE ONLY FIGURED DIMENSIONS.
- ALL DIMENSIONS ARE IN MILLIMETRES UNLESS OTHERWISE STATED.
- REDUCED LEVELS (RL) ARE TO AUSTRALIAN HEIGHT DATUM (AHD).
- COORDINATES ARE TO MAP GRID AUSTRALIA (MGA).
- THE ARCHITECTURAL DOCUMENTATION IS ONLY ALLOWED TO BE USED FOR THE PURPOSE FOR WHICH IT WAS COMMISSIONED. UNAUTHORISED USE OF THE DOCUMENTATION IS PROHIBITED.

SSDA MODIFICATION

NOTE - REFER TO ARCHITECTURAL SSDA MODIFICATION DESIGN REPORT FOR SCHEDULE OF CHANGES. ITEM NUMBERS INDICATED ON DRAWINGS CORRESPOND TO DESIGN REPORT SCHEDULE.



Department of Planning
and Environment

Issued under the Environmental Planning and Assessment Act 1979

Approved Section 4.55(1A) Application No: SSD-10822510-Mod-2

Granted: 19 September 2023 Sheet No: 13 of 30 Signed: MF

Scale:
1:250 @ A1
1:500 @ A3

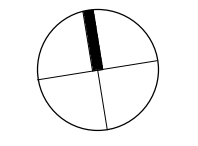



HANSENYUNCKEN





ABN 90 131 245 684



projectUNSW Health Translation Hub

drawing

Level 09

scale1 : 250@A1drawing no. DA1010

drawnTH

checkedELissue

project no190551.00B

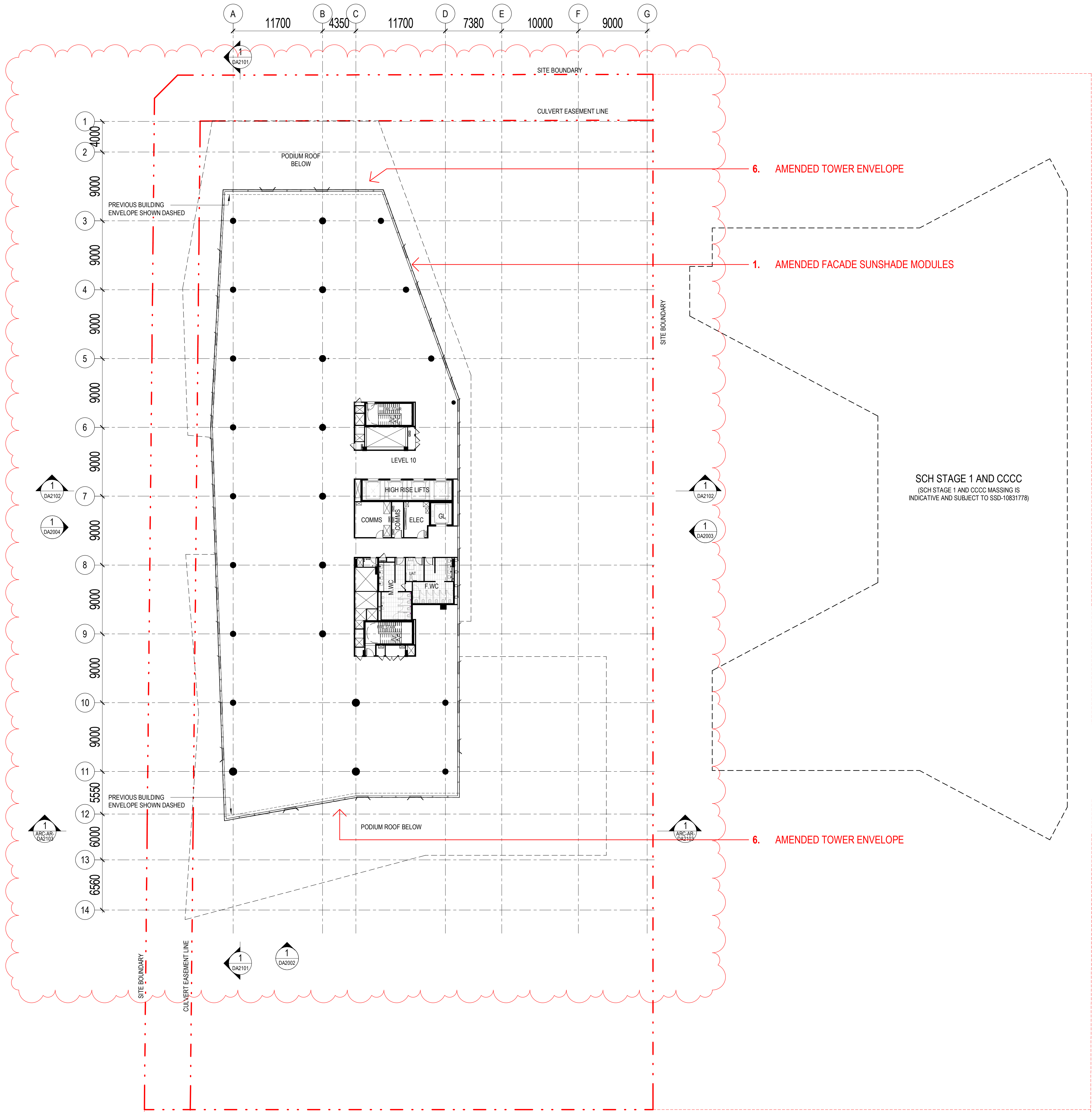

architectus

Architectus Australia Pty Ltd is the owner of the copyright subsisting in these drawings, plans, designs and specifications. They must not be used, reproduced or copied, in whole or in part, nor may the information, ideas and concepts therein contained (which are confidential to Architectus Australia Pty Ltd) be disclosed to any person without the prior written consent of that company.

Nominated Architect
Ray Brown, NSWARB 6359

Do not scale drawings. Verify all dimensions on site

issue	amendment	date
A	ISSUED FOR STATE SIGNIFICANT DEVELOPMENT APPLICATION	18.02.21
B	ISSUED FOR STATE SIGNIFICANT DEVELOPMENT APPLICATION MODIFICATION	13.03.23

GENERAL NOTES:

- DO NOT SCALE FROM THE DRAWINGS. USE ONLY FIGURED DIMENSIONS.
- ALL DIMENSIONS ARE IN MILLIMETRES UNLESS OTHERWISE STATED.
- REDUCED LEVELS (RL) ARE TO AUSTRALIAN HEIGHT DATUM (AHD).
- COORDINATES ARE TO MAP GRID AUSTRALIA (MGA).
- THE ARCHITECTURAL DOCUMENTATION IS ONLY ALLOWED TO BE USED FOR THE PURPOSE FOR WHICH IT WAS COMMISSIONED. UNAUTHORISED USE OF THE DOCUMENTATION IS PROHIBITED.

SSDA MODIFICATION

NOTE - REFER TO ARCHITECTURAL SSDA MODIFICATION DESIGN REPORT FOR SCHEDULE OF CHANGES. ITEM NUMBERS INDICATED ON DRAWINGS CORRESPOND TO DESIGN REPORT SCHEDULE.



Department of Planning
and Environment

Issued under the Environmental Planning and Assessment Act 1979

Approved Section 4.55(1A) Application No: SSD-10822510-Mod-2

Granted: 19 September 2023 Sheet No: 14 of 30 Signed: MF

Scale:

1:800 @ A1 0 25 50 75 100

1:5000 @ A3

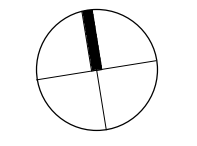





Plenary



HANSEN YUNCKEN



architectus™



UNSW SYDNEY

ABN 90 131 245 684



NSW Health Infrastructure

project

UNSW Health Translation Hub

drawing

Level 10

scale

1 : 250@A1

drawn

TH

checked

EL

project no

190551.00

drawing no.

DA1011

issue

B

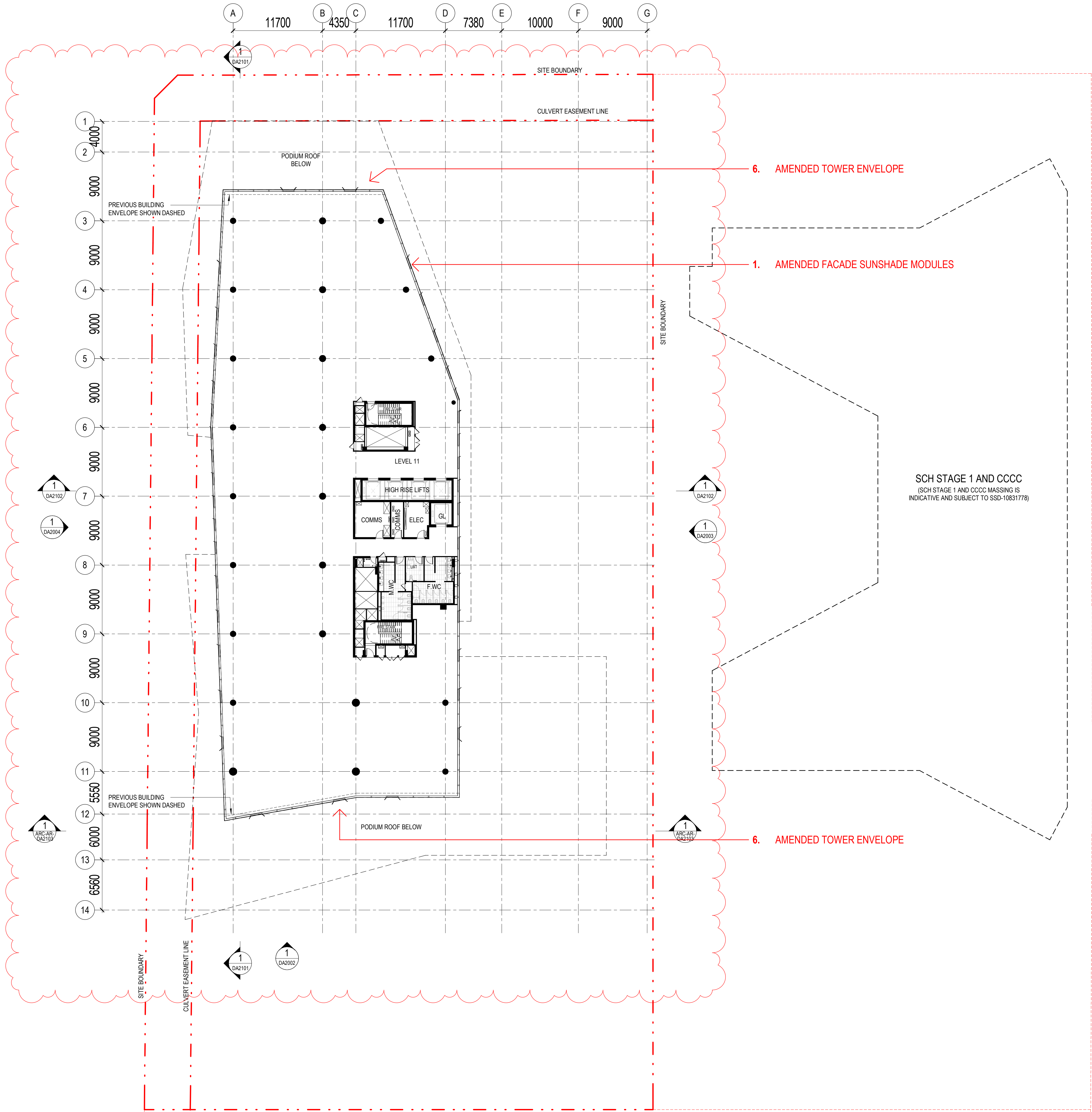

°architectus°

Architectus Australia Pty Ltd is the owner of the copyright subsisting in these drawings, plans, designs and specifications. They must not be used, reproduced or copied, in whole or in part, nor may the information, ideas and concepts therein contained (which are confidential to Architectus Australia Pty Ltd) be disclosed to any person without the prior written consent of that company.

Nominated Architect
Ray Brown, NSWARB 6359

Do not scale drawings. Verify all dimensions on site

issue	amendment	date
A	ISSUED FOR STATE SIGNIFICANT DEVELOPMENT APPLICATION	18.02.21
B	ISSUED FOR STATE SIGNIFICANT DEVELOPMENT APPLICATION MODIFICATION	13.03.23

GENERAL NOTES:

- DO NOT SCALE FROM THE DRAWINGS. USE ONLY FIGURED DIMENSIONS.
- ALL DIMENSIONS ARE IN MILLIMETRES UNLESS OTHERWISE STATED.
- REDUCED LEVELS (RL) ARE TO AUSTRALIAN HEIGHT DATUM (AHD).
- COORDINATES ARE TO MAP GRID AUSTRALIA (MGA).
- THE ARCHITECTURAL DOCUMENTATION IS ONLY ALLOWED TO BE USED FOR THE PURPOSE FOR WHICH IT WAS COMMISSIONED. UNAUTHORISED USE OF THE DOCUMENTATION IS PROHIBITED.

SSDA MODIFICATION

NOTE - REFER TO ARCHITECTURAL SSDA MODIFICATION DESIGN REPORT FOR SCHEDULE OF CHANGES. ITEM NUMBERS INDICATED ON DRAWINGS CORRESPOND TO DESIGN REPORT SCHEDULE.



**Department of Planning
and Environment**

Issued under the Environmental Planning and Assessment Act 1979

Approved Section 4.55(1A) Application No: SSD-10822510-Mod-2

Granted: 19 September 2023 Sheet No: 15 of 30 Signed: MF

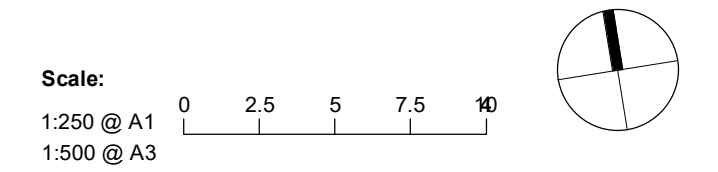

Plenary
HANSEN YUNCKEN
architectus™



ABN 90 131 245 684



project
UNSW Health Translation Hub

drawing		Level 11
scale	1 : 250@A1	drawing no.
drawn	TH	DA1012
checked	EL	issue
project no	190551.00	B

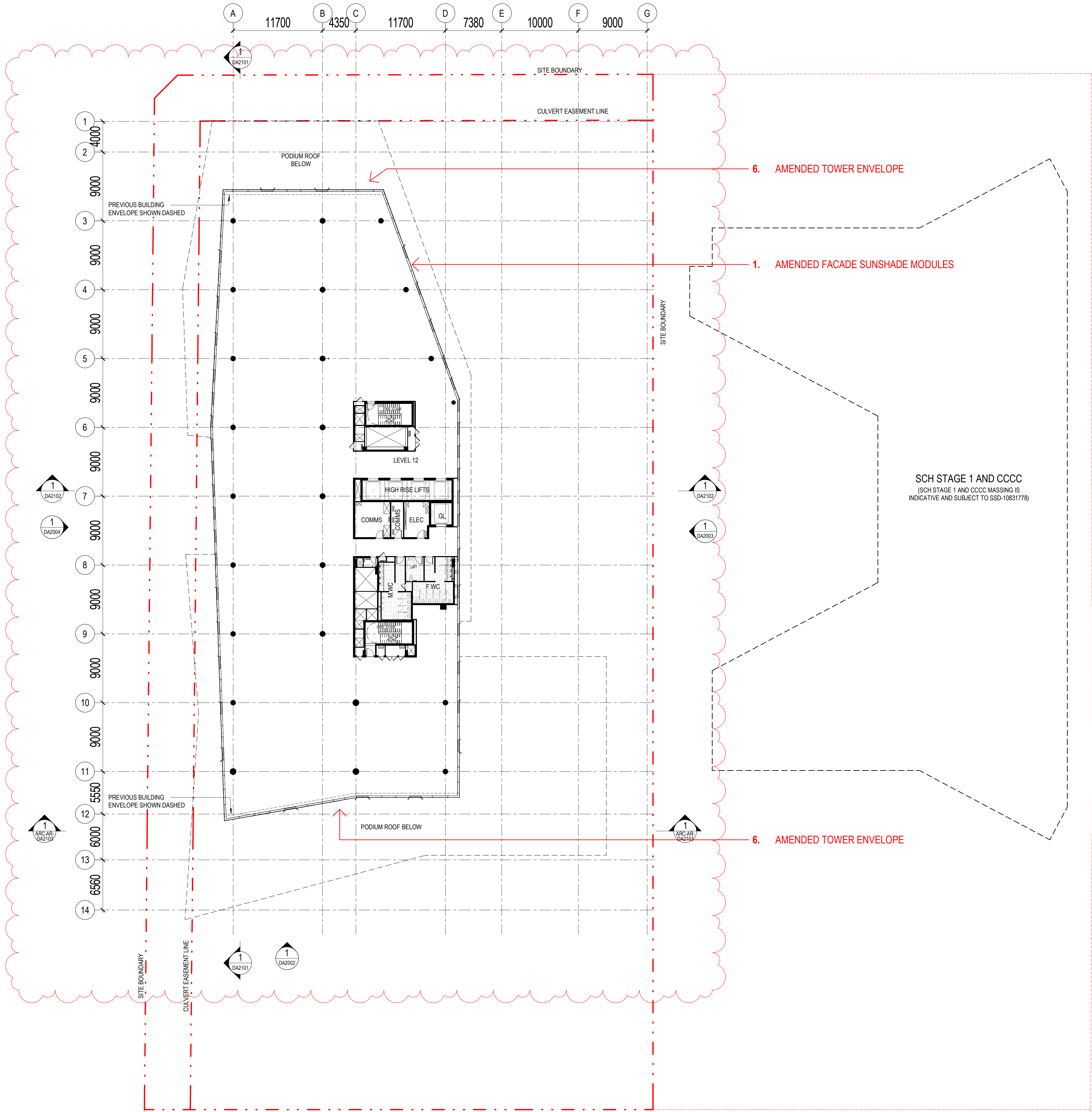

architectus

Architectus Australia Pty Ltd is the owner of the copyright subsisting in these drawings, plans, designs and specifications. They must not be used, reproduced or copied, in whole or in part, nor may the information, ideas and concepts therein contained (which are confidential to Architectus Australia Pty Ltd) be disclosed to any person without the prior written consent of that company.

Nominated Architect
Ray Brown, NSWARB 6359

Do not scale drawings. Verify all dimensions on site

issue	amendment	date
A	ISSUED FOR STATE SIGNIFICANT DEVELOPMENT APPLICATION	18.02.21
B	ISSUED FOR STATE SIGNIFICANT DEVELOPMENT APPLICATION MODIFICATION	13.03.23

GENERAL NOTES:

- DO NOT SCALE FROM THE DRAWINGS. USE ONLY FIGURED DIMENSIONS.
- ALL DIMENSIONS ARE IN MILLIMETRES UNLESS OTHERWISE STATED.
- REDUCED LEVELS (RL) ARE TO AUSTRALIAN HEIGHT DATUM (AHD).
- COORDINATES ARE TO MAP GRID AUSTRALIA (MGA).
- THE ARCHITECTURAL DOCUMENTATION IS ONLY ALLOWED TO BE USED FOR THE PURPOSE FOR WHICH IT WAS COMMISSIONED. UNAUTHORISED USE OF THE DOCUMENTATION IS PROHIBITED.

SSDA MODIFICATION

NOTE - REFER TO ARCHITECTURAL SSDA MODIFICATION DESIGN REPORT FOR SCHEDULE OF CHANGES. ITEM NUMBERS INDICATED ON DRAWINGS CORRESPOND TO DESIGN REPORT SCHEDULE.



Department of Planning
and Environment

Issued under the Environmental Planning and Assessment Act 1979

Approved Section 4.55(1A) Application No: SSD-10822510-Mod-2

Granted: 19 September 2023 Sheet No: 16 of 30 Signed: MF

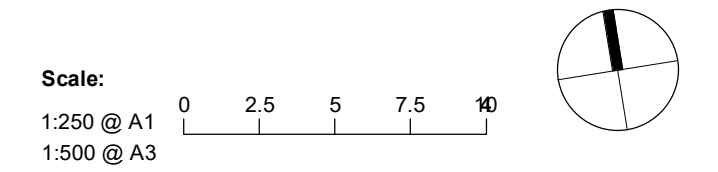



Plenary



HANSEN YUNCKEN



architectus™



UNSW SYDNEY

ABN 90 131 245 684



NSW Health Infrastructure

project
UNSW Health Translation Hub

scale	1 : 250@A1	drawing no.	DA1013
drawn	TH	issue	B
checked	EL		
project no	190551.00		

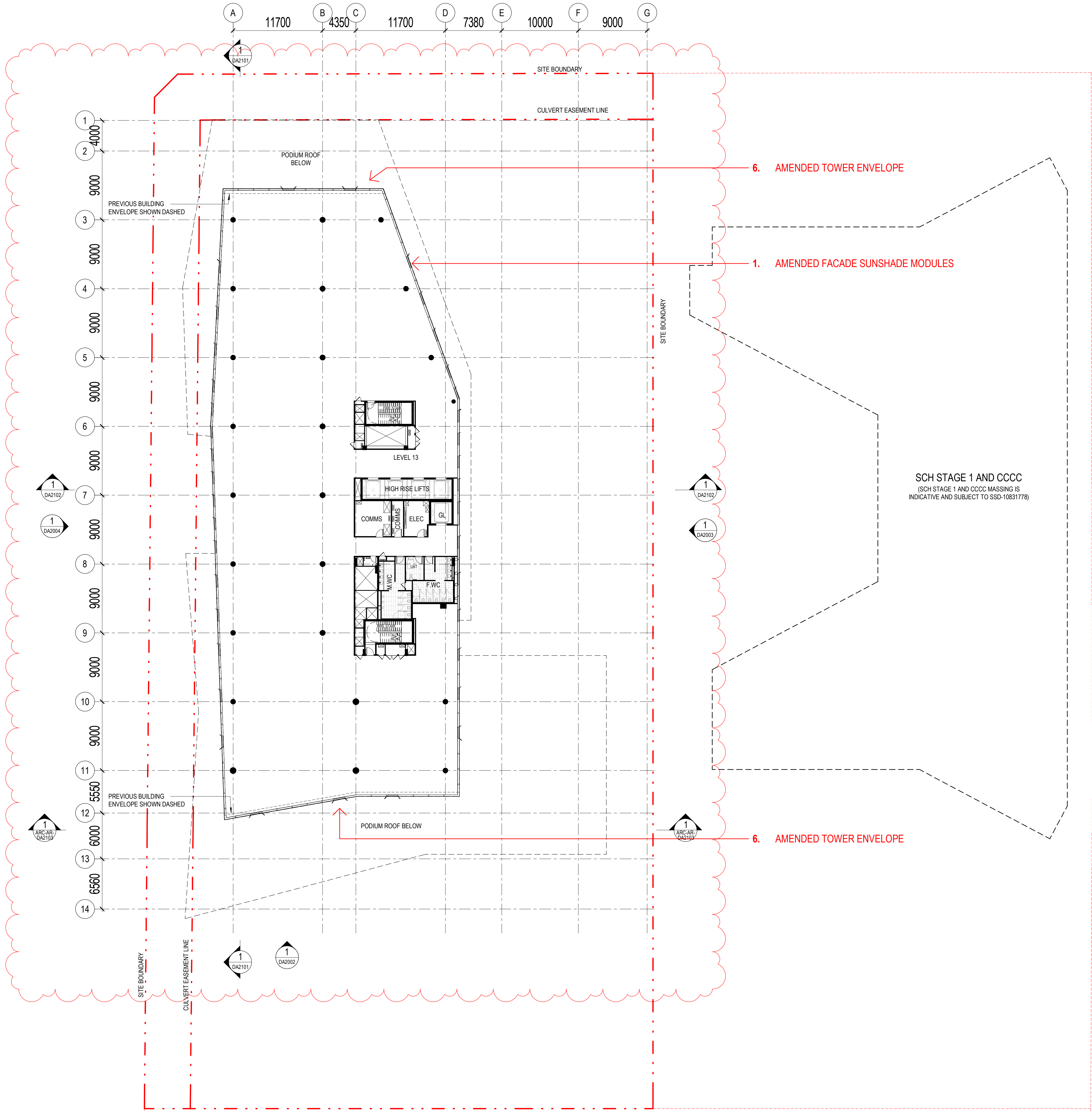

°architectus°

Architectus Australia Pty Ltd is the owner of the copyright subsisting in these drawings, plans, designs and specifications. They must not be used, reproduced or copied, in whole or in part, nor may the information, ideas and concepts therein contained (which are confidential to Architectus Australia Pty Ltd) be disclosed to any person without the prior written consent of that company.

Nominated Architect
Ray Brown, NSWARB 6359

Do not scale drawings. Verify all dimensions on site

issue	amendment	date
A	ISSUED FOR STATE SIGNIFICANT DEVELOPMENT APPLICATION	18.02.21
B	ISSUED FOR STATE SIGNIFICANT DEVELOPMENT APPLICATION MODIFICATION	13.03.23

GENERAL NOTES:

- DO NOT SCALE FROM THE DRAWINGS. USE ONLY FIGURED DIMENSIONS.
- ALL DIMENSIONS ARE IN MILLIMETRES UNLESS OTHERWISE STATED.
- REDUCED LEVELS (RL) ARE TO AUSTRALIAN HEIGHT DATUM (AHD).
- COORDINATES ARE TO MAP GRID AUSTRALIA (MGA).
- THE ARCHITECTURAL DOCUMENTATION IS ONLY ALLOWED TO BE USED FOR THE PURPOSE FOR WHICH IT WAS COMMISSIONED. UNAUTHORISED USE OF THE DOCUMENTATION IS PROHIBITED.

SSDA MODIFICATION

NOTE - REFER TO ARCHITECTURAL SSDA MODIFICATION DESIGN REPORT FOR SCHEDULE OF CHANGES. ITEM NUMBERS INDICATED ON DRAWINGS CORRESPOND TO DESIGN REPORT SCHEDULE.



Department of Planning and Environment

Issued under the Environmental Planning and Assessment Act 1979

Approved Section 4.55(1A) Application No: SSD-10822510-Mod-2

Granted: 19 September 2023 Sheet No: 17 of 30 Signed: MF

Scale:

1:800 @ A1 0 25 50 7.5 10

1:5000 @ A3

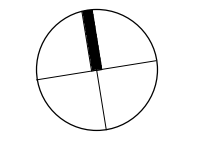





Plenary



HANSEN YUNCKEN



architectus™



UNSW SYDNEY

ABN 90 131 245 684



NSW Health Infrastructure

project
UNSW Health Translation Hub

drawing

Level 13

scale	1 : 250@A1	drawing no.
drawn	TH	DA1014
checked	EL	issue
project no	190551.00	B

5/06/2023 7:15:53 PM

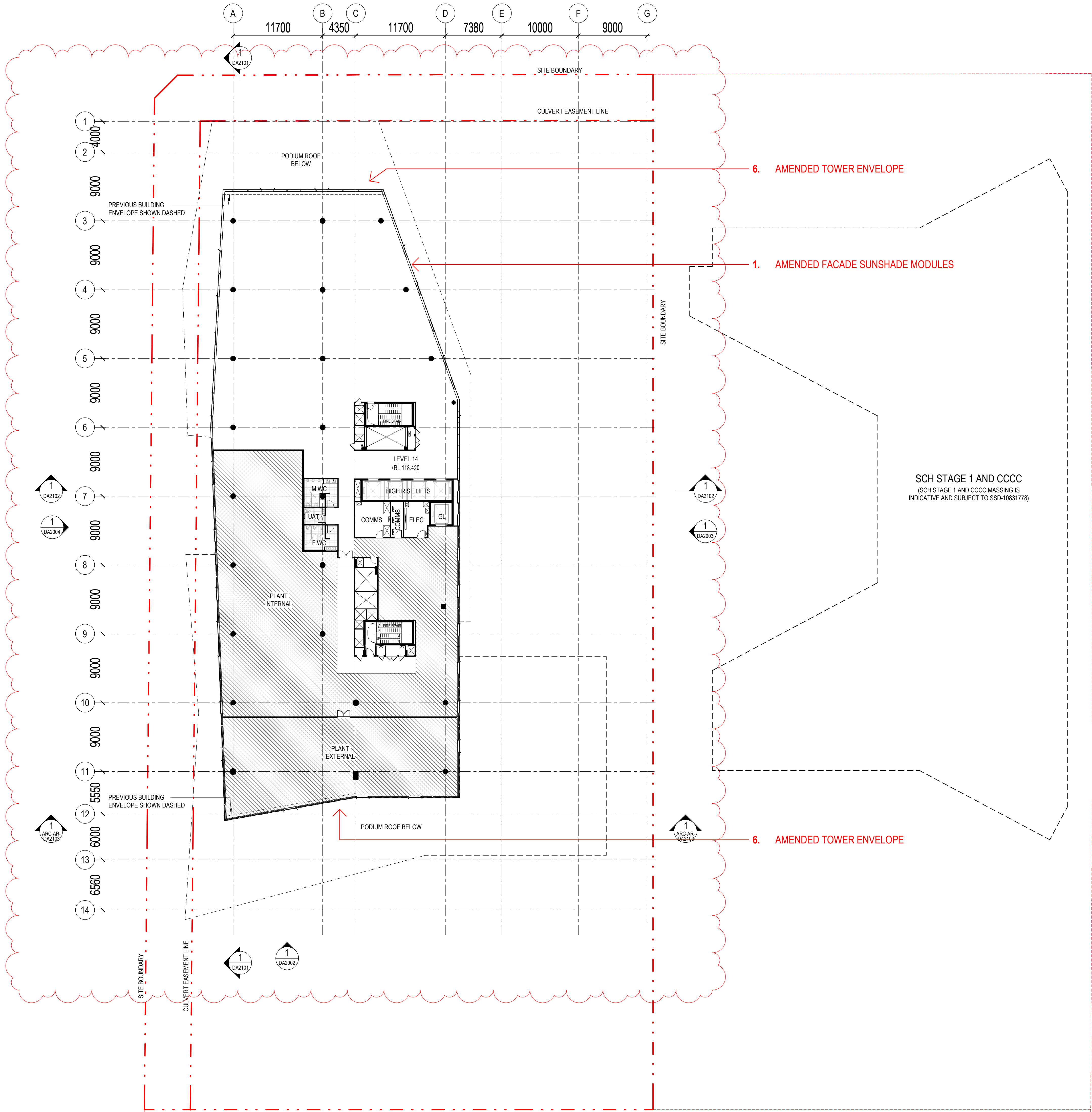

°architectus°

Architectus Australia Pty Ltd is the owner of the copyright subsisting in these drawings, plans, designs and specifications. They must not be used, reproduced or copied, in whole or in part, nor may the information, ideas and concepts therein contained (which are confidential to Architectus Australia Pty Ltd) be disclosed to any person without the prior written consent of that company.

Nominated Architect
Ray Brown, NSWARB 6359

Do not scale drawings. Verify all dimensions on site

issue	amendment	date
A	ISSUED FOR STATE SIGNIFICANT DEVELOPMENT APPLICATION	18.02.21
B	ISSUED FOR STATE SIGNIFICANT DEVELOPMENT APPLICATION MODIFICATION	13.03.23

GENERAL NOTES:

- DO NOT SCALE FROM THE DRAWINGS. USE ONLY FIGURED DIMENSIONS.
- ALL DIMENSIONS ARE IN MILLIMETRES UNLESS OTHERWISE STATED.
- REDUCED LEVELS (RL) ARE TO AUSTRALIAN HEIGHT DATUM (AHD).
- COORDINATES ARE TO MAP GRID AUSTRALIA (MGA).
- THE ARCHITECTURAL DOCUMENTATION IS ONLY ALLOWED TO BE USED FOR THE PURPOSE FOR WHICH IT WAS COMMISSIONED. UNAUTHORISED USE OF THE DOCUMENTATION IS PROHIBITED.

SSDA MODIFICATION

NOTE - REFER TO ARCHITECTURAL SSDA MODIFICATION DESIGN REPORT FOR SCHEDULE OF CHANGES. ITEM NUMBERS INDICATED ON DRAWINGS CORRESPOND TO DESIGN REPORT SCHEDULE.



Department of Planning
and Environment

Issued under the Environmental Planning and Assessment Act 1979

Approved Section 4.55(1A) Application No: SSD-10822510-Mod-2

Granted: 19 September 2023 Sheet No: 18 of 30 Signed: MF

Scale:
1:800 @ A1
1:500 @ A3

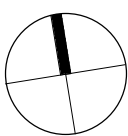

HANSENYUNCKEN

architectus™



ABN 90 131 245 684



project

UNSW Health Translation Hub

drawing

Level 14 - Plant

scale	1 : 250@A1	drawing no.	DA1015
drawn	TH		
checked	EL	issue	
project no	190551.00		B

7/06/2023 6:34:47 PM

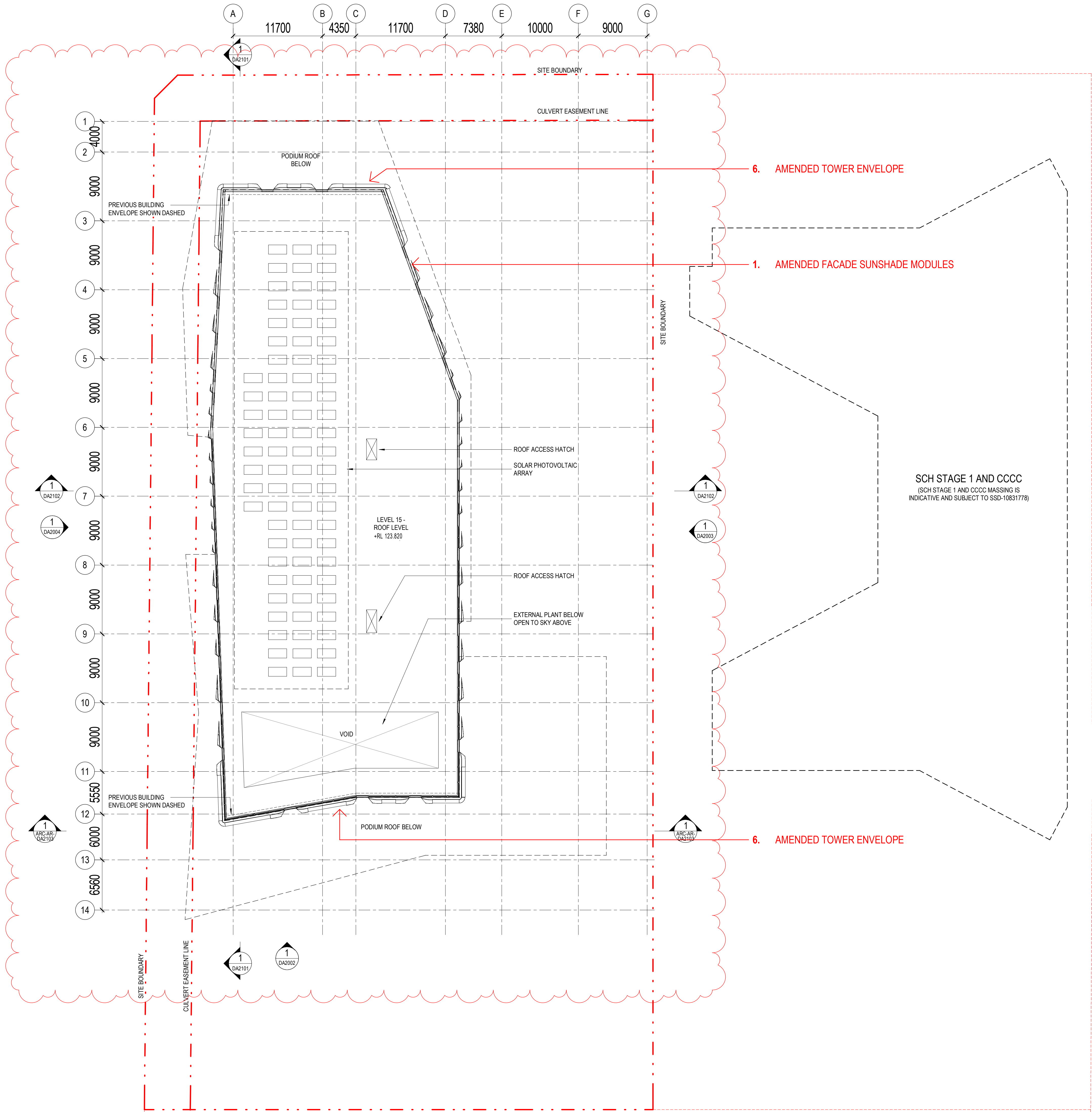

°architectus°

Architectus Australia Pty Ltd is the owner of the copyright subsisting in these drawings, plans, designs and specifications. They must not be used, reproduced or copied, in whole or in part, nor may the information, ideas and concepts therein contained (which are confidential to Architectus Australia Pty Ltd) be disclosed to any person without the prior written consent of that company.

Nominated Architect
Ray Brown, NSWARB 6359

Do not scale drawings. Verify all dimensions on site

issue	amendment	date
A	ISSUED FOR STATE SIGNIFICANT DEVELOPMENT APPLICATION	18.02.21
B	ISSUED FOR STATE SIGNIFICANT DEVELOPMENT APPLICATION MODIFICATION	13.03.23

GENERAL NOTES:

- DO NOT SCALE FROM THE DRAWINGS. USE ONLY FIGURED DIMENSIONS.
- ALL DIMENSIONS ARE IN MILLIMETRES UNLESS OTHERWISE STATED.
- REDUCED LEVELS (RL) ARE TO AUSTRALIAN HEIGHT DATUM (AHD).
- COORDINATES ARE TO MAP GRID AUSTRALIA (MGA).
- THE ARCHITECTURAL DOCUMENTATION IS ONLY ALLOWED TO BE USED FOR THE PURPOSE FOR WHICH IT WAS COMMISSIONED. UNAUTHORISED USE OF THE DOCUMENTATION IS PROHIBITED.

SSDA MODIFICATION

NOTE - REFER TO ARCHITECTURAL SSDA MODIFICATION DESIGN REPORT FOR SCHEDULE OF CHANGES. ITEM NUMBERS INDICATED ON DRAWINGS CORRESPOND TO DESIGN REPORT SCHEDULE.



Department of Planning
and Environment

Issued under the Environmental Planning and Assessment Act 1979

Approved Section 4.55(1A) Application No: SSD-10822510-Mod-2

Granted: 19 September 2023 Sheet No: 19 of 30 Signed: MF

Scale:
1:800 @ A1
1:5000 @ A3

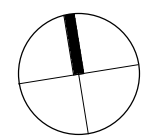

HANSEN YUNCKEN

architectus™



ABN 90 131 245 684



project

UNSW Health Translation Hub

drawing

Level 15 - Roof

scale	1 : 250@A1	drawing no.
drawn	TH	DA1016
checked	EL	issue
project no	190551.00	B

5/06/2023 7:16:08 PM

Nominated Architect
Ray Brown, NSWARB 6359

Do not scale drawings. Verify all dimensions on site

issue	amendment	date
A	ISSUED FOR STATE SIGNIFICANT DEVELOPMENT APPLICATION	18.02.21
B	ISSUED FOR RTS	09.07.21
C	ISSUED FOR STATE SIGNIFICANT DEVELOPMENT APPLICATION MODIFICATION	13.03.23

GENERAL NOTES:

DO NOT SCALE FROM THE DRAWINGS. USE ONLY FIGURED DIMENSIONS. ALL DIMENSIONS ARE IN MILLIMETRES UNLESS OTHERWISE STATED. REDUCED LEVELS (RL) ARE TO AUSTRALIAN HEIGHT DATUM (AHD). COORDINATES ARE TO MAP GRID AUSTRALIA (MGA). THE ARCHITECTURAL DOCUMENTATION IS ONLY ALLOWED TO BE USED FOR THE PURPOSE FOR WHICH IT WAS COMMISSIONED. UNAUTHORISED USE OF THE DOCUMENTATION IS PROHIBITED.

- AWN Glass Awning
GL01 Podium Double Glazed Unit
GL02 Tower Double Glazed Unit
GL03 Ground Floor & Atrium Double Glazed Unit
GL04 Glazed Door
GL05 Glazed Retail Door
GL06 Glazed Veil
SHD Solar Shading Hood
SP1 Solid Podium Spandrel Panel
SP2 Backpan Spandrel Panel
LV1 Anodized Mechanical Louvre/Grill with External Mesh screen
CON Concrete
BAL Balustrade
SIN01 Tower UNSW sign
SIN02 Podium Health Translation Hub sign
SIN03 Street Level Directional Sign
SIN01 Mesh Screen
CONS Concrete Filled Steel Column

SSDA MODIFICATION

NOTE - REFER TO ARCHITECTURAL SSDA MODIFICATION DESIGN REPORT FOR SCHEDULE OF CHANGES. ITEM NUMBERS INDICATED ON DRAWINGS CORRESPOND TO DESIGN REPORT SCHEDULE.

Scale:
1:250 @ A1
1:500 @ A3

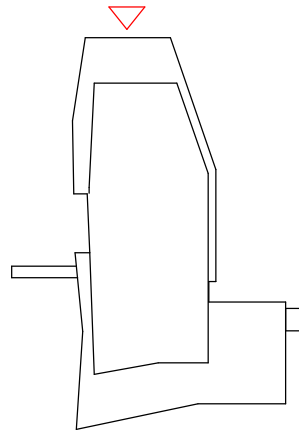

Plenary
HANSENYUNCKEN
architectus™



project
UNSW Health Translation Hub

drawing

North Elevation

scale 1 : 250@A1 drawing no.

drawn TH DA2001

checked EL issue

project no 190551.00 C

5/06/2023 7:17:21 PM

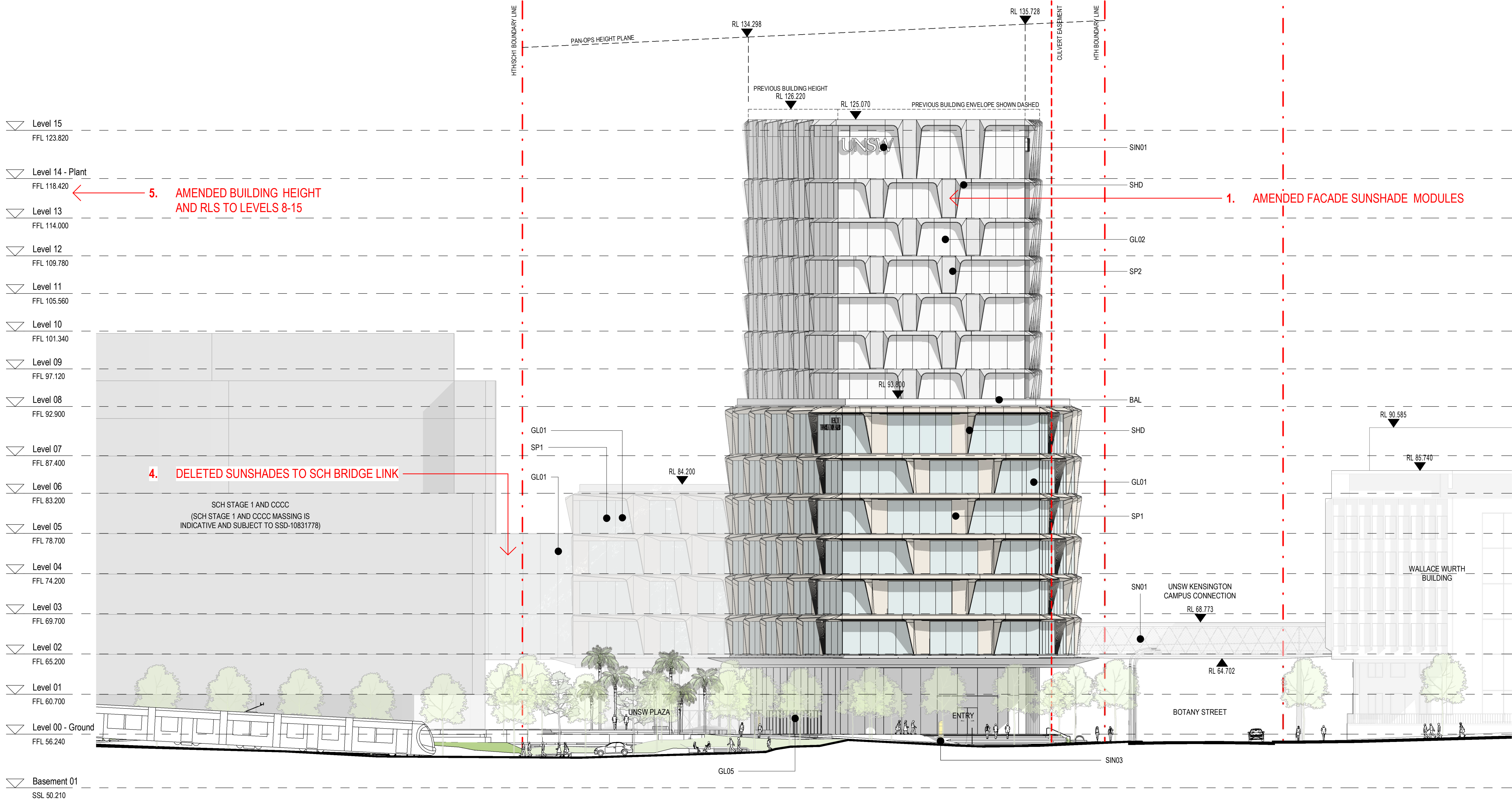

Department of Planning
and Environment

Issued under the Environmental Planning and Assessment Act 1979

Approved Section 4.55(1A) Application No: SSD-10822510-Mod-2

Granted: 19 September 2023 Sheet No: 20 of 30 Signed: MF

Nominated Architect
Ray Brown, NSWARB 6359

Do not scale drawings. Verify all dimensions on site

issue	amendment	date
A	ISSUED FOR STATE SIGNIFICANT DEVELOPMENT APPLICATION	18.02.21
B	ISSUED FOR RTS	09.07.21
C	ISSUED FOR STATE SIGNIFICANT DEVELOPMENT APPLICATION MODIFICATION	13.03.23

GENERAL NOTES:

- DO NOT SCALE FROM THE DRAWINGS. USE ONLY FIGURED DIMENSIONS.
- ALL DIMENSIONS ARE IN MILLIMETRES UNLESS OTHERWISE STATED.
- REDUCED LEVELS (RL) ARE TO AUSTRALIAN HEIGHT DATUM (AHD).
- COORDINATES ARE TO MAP GRID AUSTRALIA (MGA).
- THE ARCHITECTURAL DOCUMENTATION IS ONLY ALLOWED TO BE USED FOR THE PURPOSE FOR WHICH IT WAS COMMISSIONED. UNAUTHORISED USE OF THE DOCUMENTATION IS PROHIBITED.

- | | |
|-------|--|
| AWN | Glass Awning |
| GL01 | Podium Double Glazed Unit |
| GL02 | Tower Double Glazed Unit |
| GL03 | Ground Floor & Atrium Double Glazed Unit |
| GL04 | Glazed Door |
| GL05 | Glazed Retail Door |
| GL06 | Glazed Veil |
| SHD | Solar Shading Hood |
| SP1 | Solid Podium Spandrel Panel |
| SP2 | Backpan Spandrel Panel |
| LV1 | Anodized Mechanical Louvre/Grill with External Mesh screen |
| CON | Concrete |
| BAL | Balustrade |
| SIN01 | Tower UNSW sign |
| SIN02 | Podium Health Translation Hub sign |
| SIN03 | Street Level Directional Sign |
| SN01 | Mesh Screen |
| CONS | Concrete Filled Steel Column |

SSDA MODIFICATION

NOTE - REFER TO ARCHITECTURAL SSDA MODIFICATION DESIGN REPORT FOR SCHEDULE OF CHANGES. ITEM NUMBERS INDICATED ON DRAWINGS CORRESPOND TO DESIGN REPORT SCHEDULE.

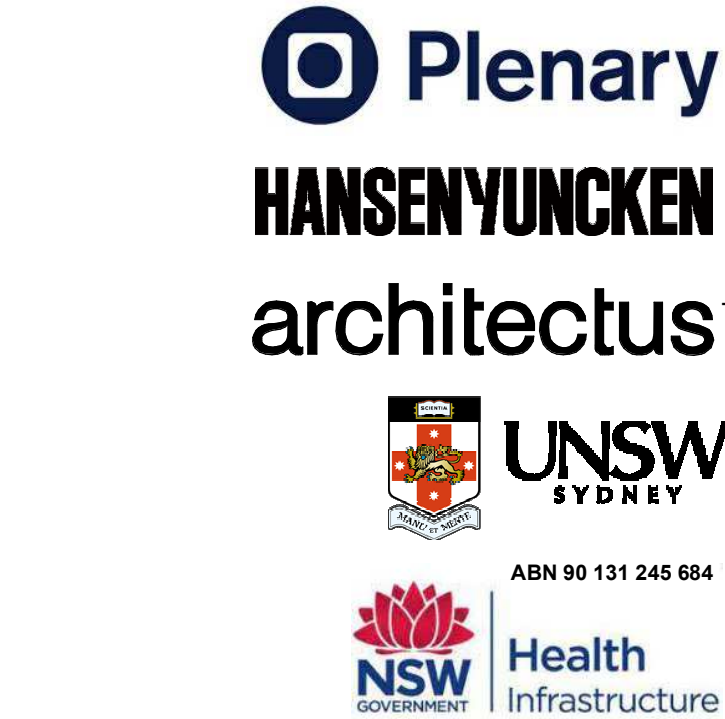
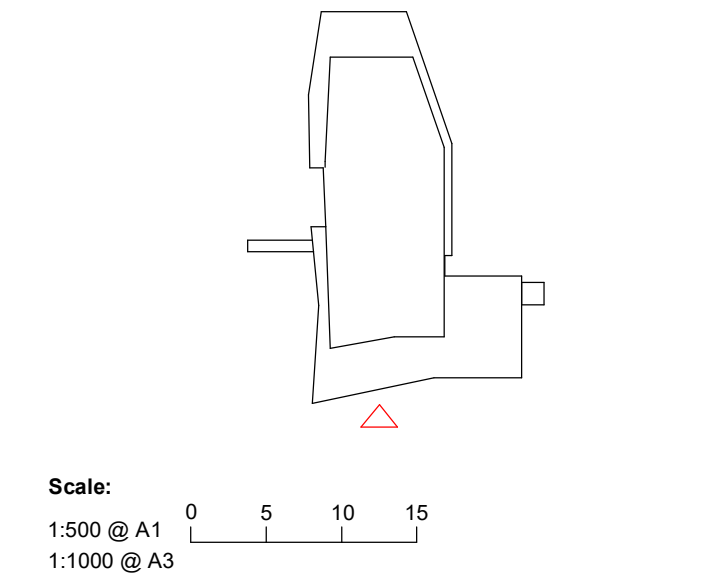

project
UNSW Health Translation Hub

drawing

South Elevation

scale	1 : 250@A1	drawing no.	
drawn	TH		DA2002
checked	EL	issue	
project no	190551.00		C

5/06/2023 7:22:29 PM

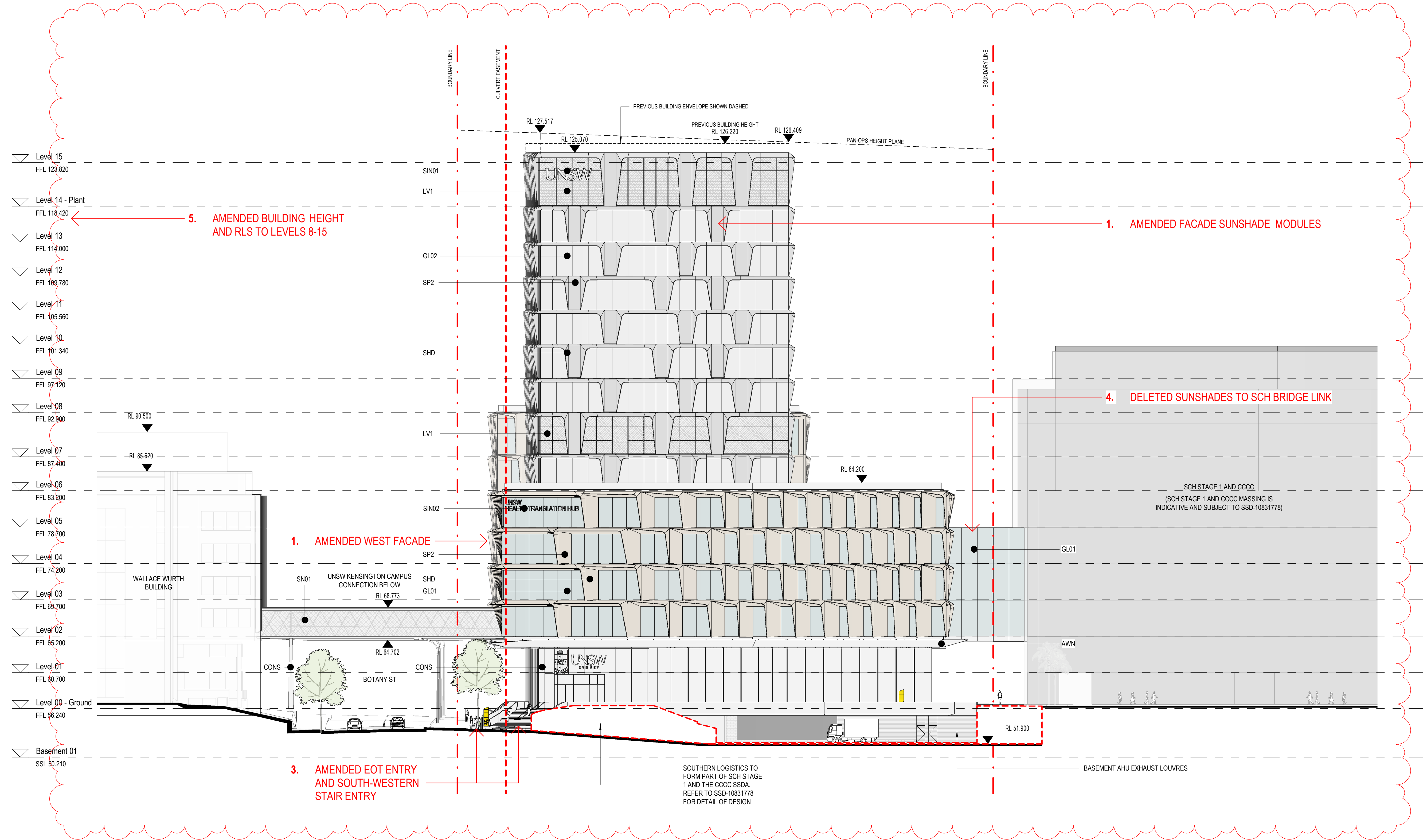



Department of Planning
and Environment

Issued under the Environmental Planning and Assessment Act 1979

Approved Section 4.55(1A) Application No: SSD-10822510-Mod-2
Granted: 19 September 2023 Sheet No: 21 of 30 Signed: MF

Nominated Architect
Ray Brown, NSWARB 6359

Do not scale drawings. Verify all dimensions on site

issue	amendment	date
A	ISSUED FOR STATE SIGNIFICANT DEVELOPMENT APPLICATION	18.02.21
B	ISSUED FOR STATE SIGNIFICANT DEVELOPMENT APPLICATION MODIFICATION	13.03.23

GENERAL NOTES:

- DO NOT SCALE FROM THE DRAWINGS. USE ONLY FIGURED DIMENSIONS.
- ALL DIMENSIONS ARE IN MILLIMETRES UNLESS OTHERWISE STATED.
- REDUCED LEVELS (RL) ARE TO AUSTRALIAN HEIGHT DATUM (AHD).
- COORDINATES ARE TO MAP GRID AUSTRALIA (MGA).
- THE ARCHITECTURAL DOCUMENTATION IS ONLY ALLOWED TO BE USED FOR THE PURPOSE FOR WHICH IT WAS COMMISSIONED. UNAUTHORISED USE OF THE DOCUMENTATION IS PROHIBITED.

SSDA MODIFICATION

NOTE - REFER TO ARCHITECTURAL SSDA MODIFICATION DESIGN REPORT FOR SCHEDULE OF CHANGES. ITEM NUMBERS INDICATED ON DRAWINGS CORRESPOND TO DESIGN REPORT SCHEDULE.

AWN	Glass Awning
GL01	Podium Double Glazed Unit
GL02	Tower Double Glazed Unit
GL03	Ground Floor & Atrium Double Glazed Unit
GL04	Glazed Door
GL05	Glazed Retail Door
GL06	Glazed Veil
SHD	Solar Shading Hood
SP1	Solid Podium Spandrel Panel
SP2	Backpan Spandrel Panel
LV1	Anodized Mechanical Louvre/Grill with External Mesh screen
CON	Concrete
BAL	Balustrade
SIN01	Tower UNSW sign
SIN02	Podium Health Translation Hub sign
SIN03	Street Level Directional Sign
SIN01	Mesh Screen
CONS	Concrete Filled Steel Column

ROAD INFRASTRUCTURE LEGEND

SOUTHERN LOGISTICS TO FORM PART OF SCH STAGE 1 AND THE CCCC SSDA. REFER TO SSD-10831778 FOR DETAIL OF DESIGN.

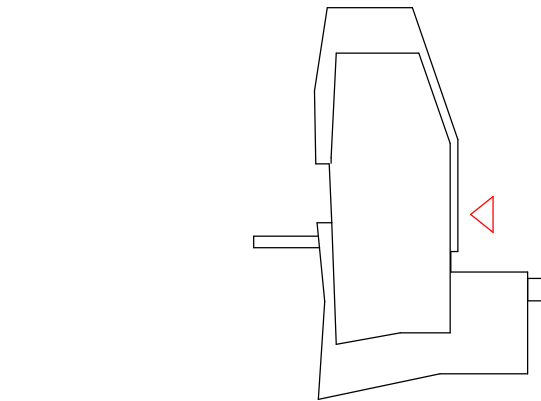

Scale:
1:250 @ A1
1:500 @ A3

Plenary
HANSENYUNCKEN
architectus™

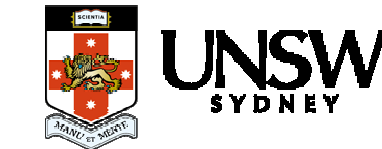

project
UNSW Health Translation Hub

drawing
East Elevation

scale
As indicated@A1-TH
drawing no.
DA2003

checked
EL
issue

project no
190551.00
B

14/06/2023 10:50:43 AM

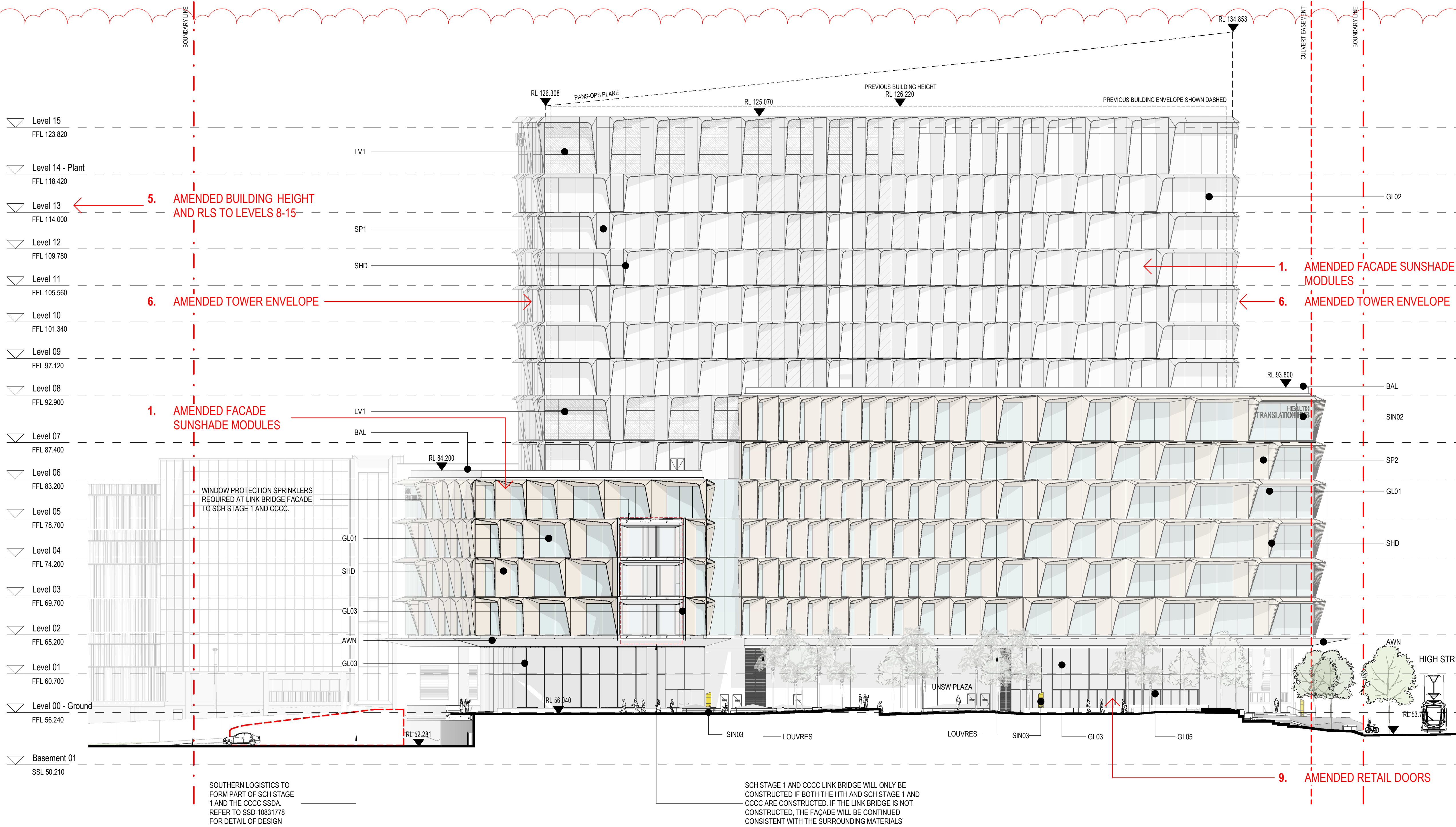

Department of Planning
and Environment

Issued under the Environmental Planning and Assessment Act 1979

Approved Section 4.55(1A) Application No: SSD-10822510-Mod-2
Granted: 19 September 2023 Sheet No: 22 of 30 Signed: MF

Nominated Architect
Ray Brown, NSWARB 6359

Do not scale drawings. Verify all dimensions on site

issue	amendment	date
A	ISSUED FOR STATE SIGNIFICANT DEVELOPMENT APPLICATION	18.02.21
B	ISSUED FOR RTS	09.07.21
C	ISSUED FOR STATE SIGNIFICANT DEVELOPMENT APPLICATION MODIFICATION	13.03.23

GENERAL NOTES:

- DO NOT SCALE FROM THE DRAWINGS. USE ONLY FIGURED DIMENSIONS. ALL DIMENSIONS ARE IN MILLIMETRES UNLESS OTHERWISE STATED.
- REDUCED LEVELS (RL) ARE TO AUSTRALIAN HEIGHT DATUM (AHD).
- COORDINATES ARE TO MAP GRID AUSTRALIA (MGA).
- THE ARCHITECTURAL DOCUMENTATION IS ONLY ALLOWED TO BE USED FOR THE PURPOSE FOR WHICH IT WAS COMMISSIONED. UNAUTHORISED USE OF THE DOCUMENTATION IS PROHIBITED.

- AWN Glass Awning
GL01 Podium Double Glazed Unit
GL02 Tower Double Glazed Unit
GL03 Ground Floor & Atrium Double Glazed Unit
GL04 Glazed Door
GL05 Glazed Retail Door
GL06 Glazed Veil
SHD Solar Shading Hood
SP1 Solid Podium Spandrel Panel
SP2 Backpan Spandrel Panel
LV1 Anodized Mechanical Louvre/Grill with External Mesh screen
CON Concrete
BAL Balustrade
SIN01 Tower UNSW sign
SIN02 Podium Health Translation Hub sign
SIN03 Street Level Directional Sign
SIN01 Mesh Screen
CONS Concrete Filled Steel Column

SSDA MODIFICATION

NOTE - REFER TO ARCHITECTURAL SSDA MODIFICATION DESIGN REPORT FOR SCHEDULE OF CHANGES. ITEM NUMBERS INDICATED ON DRAWINGS CORRESPOND TO DESIGN REPORT SCHEDULE.

ROAD INFRASTRUCTURE LEGEND

- SOUTHERN LOGISTICS TO FORM PART OF SCH STAGE 1 AND THE CCCC SSDA REFER TOO SSD-10831778 FOR DETAIL OF DESIGN

Scale:
1:250 @ A1
1:500 @ A3

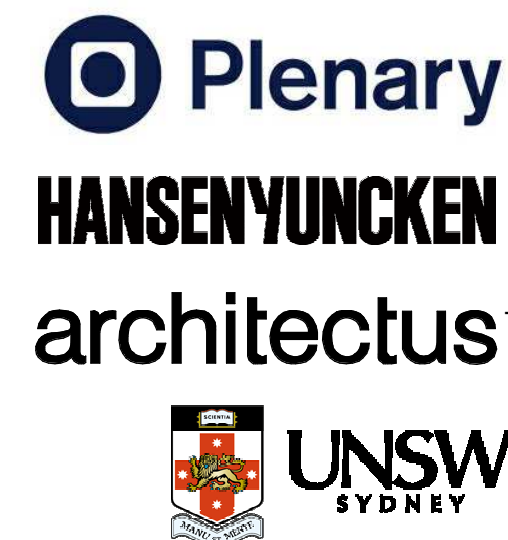
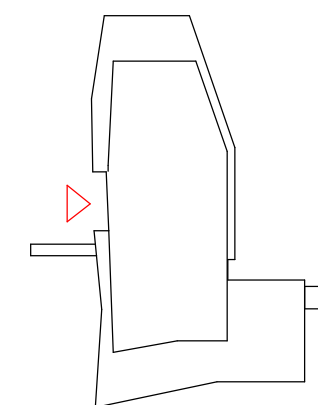

project
UNSW Health Translation Hub

drawing

West Elevation

scale	As indicated@A1-TH	drawing no.	DA2004
drawn	TH	checked	EL
checked	EL	issue	
project no.	190551.00	issue	C

8/06/2023 2:24:58 PM

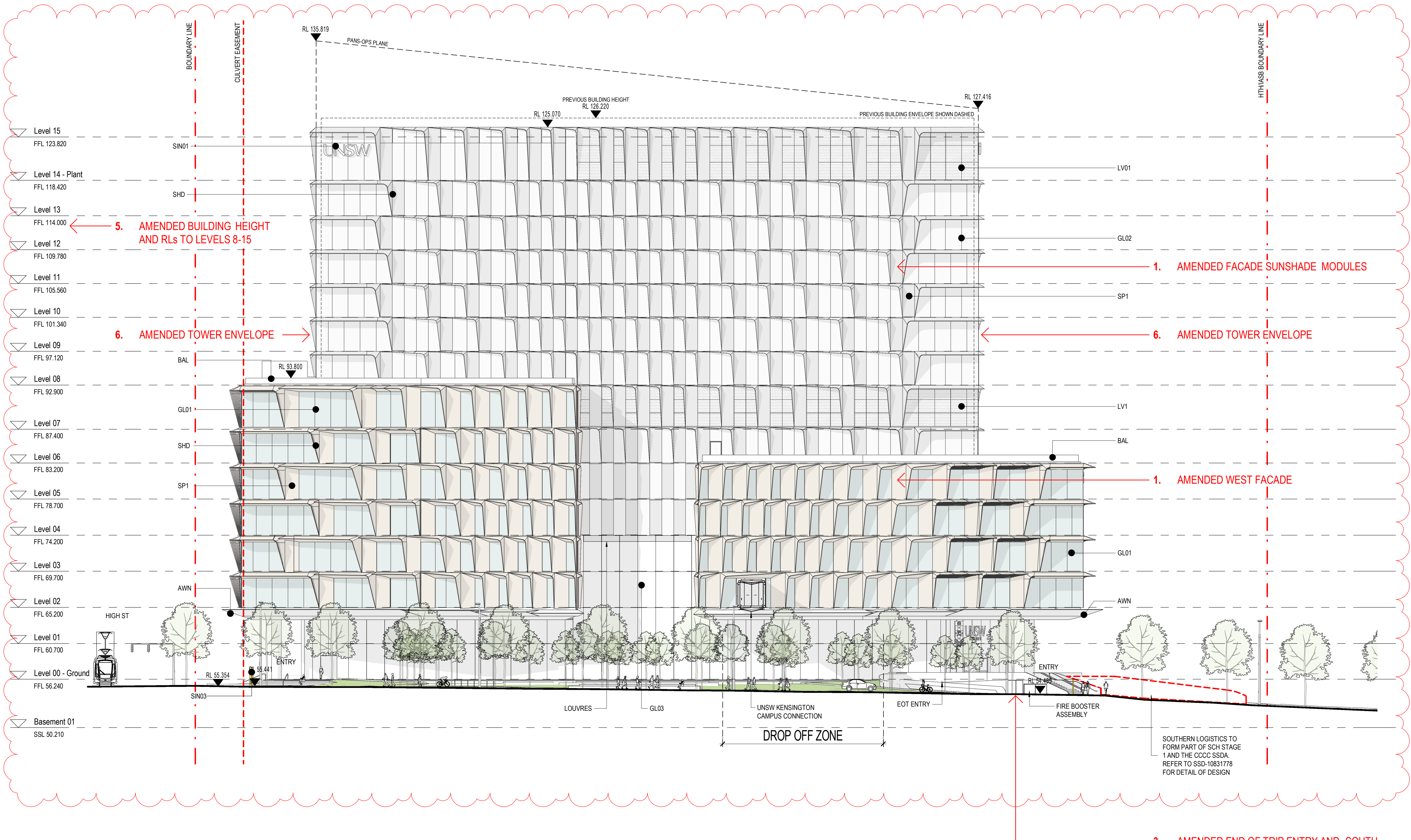

Department of Planning
and Environment

Issued under the Environmental Planning and Assessment Act 1979

Approved Section 4.55(1A) Application No: SSD-10822510-Mod-2

Granted: 19 September 2023 Sheet No: 23 of 30 Signed: MF

issue	amendment	date
A	ISSUED FOR STATE SIGNIFICANT DEVELOPMENT APPLICATION	18.02.21
B	ISSUED FOR RTS	09.07.21
C	ISSUED FOR STATE SIGNIFICANT DEVELOPMENT APPLICATION MODIFICATION	16.03.23

GENERAL NOTES:

- DO NOT SCALE FROM THE DRAWINGS. USE ONLY FIGURED DIMENSIONS.
- ALL DIMENSIONS ARE IN MILLIMETRES UNLESS OTHERWISE STATED.
- REDUCED LEVELS (RL) ARE TO AUSTRALIAN HEIGHT DATUM (AHD).
- COORDINATES ARE TO MAP GRID AUSTRALIA (MGA).
- THE ARCHITECTURAL DOCUMENTATION IS ONLY ALLOWED TO BE USED FOR THE PURPOSE FOR WHICH IT WAS COMMISSIONED. UNAUTHORISED USE OF THE DOCUMENTATION IS PROHIBITED.

SSDA MODIFICATION

NOTE - REFER TO ARCHITECTURAL SSDA MODIFICATION DESIGN REPORT FOR SCHEDULE OF CHANGES. ITEM NUMBERS INDICATED ON DRAWINGS CORRESPOND TO DESIGN REPORT SCHEDULE.

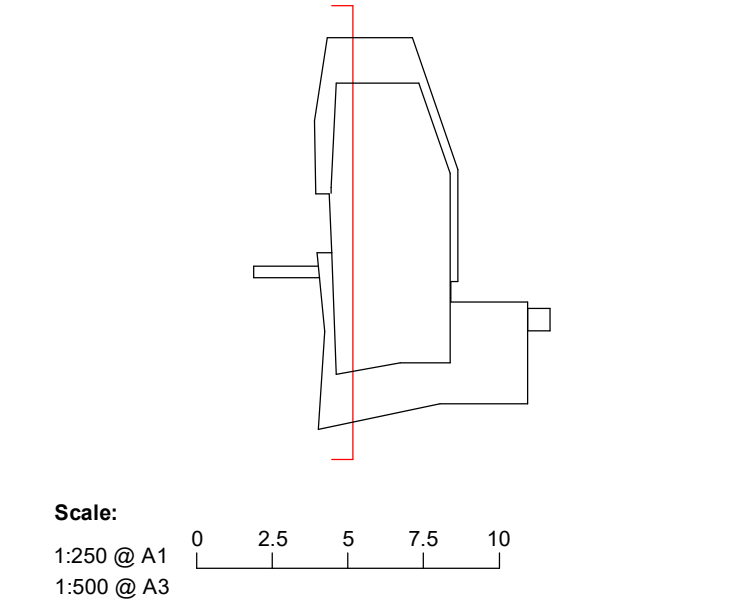
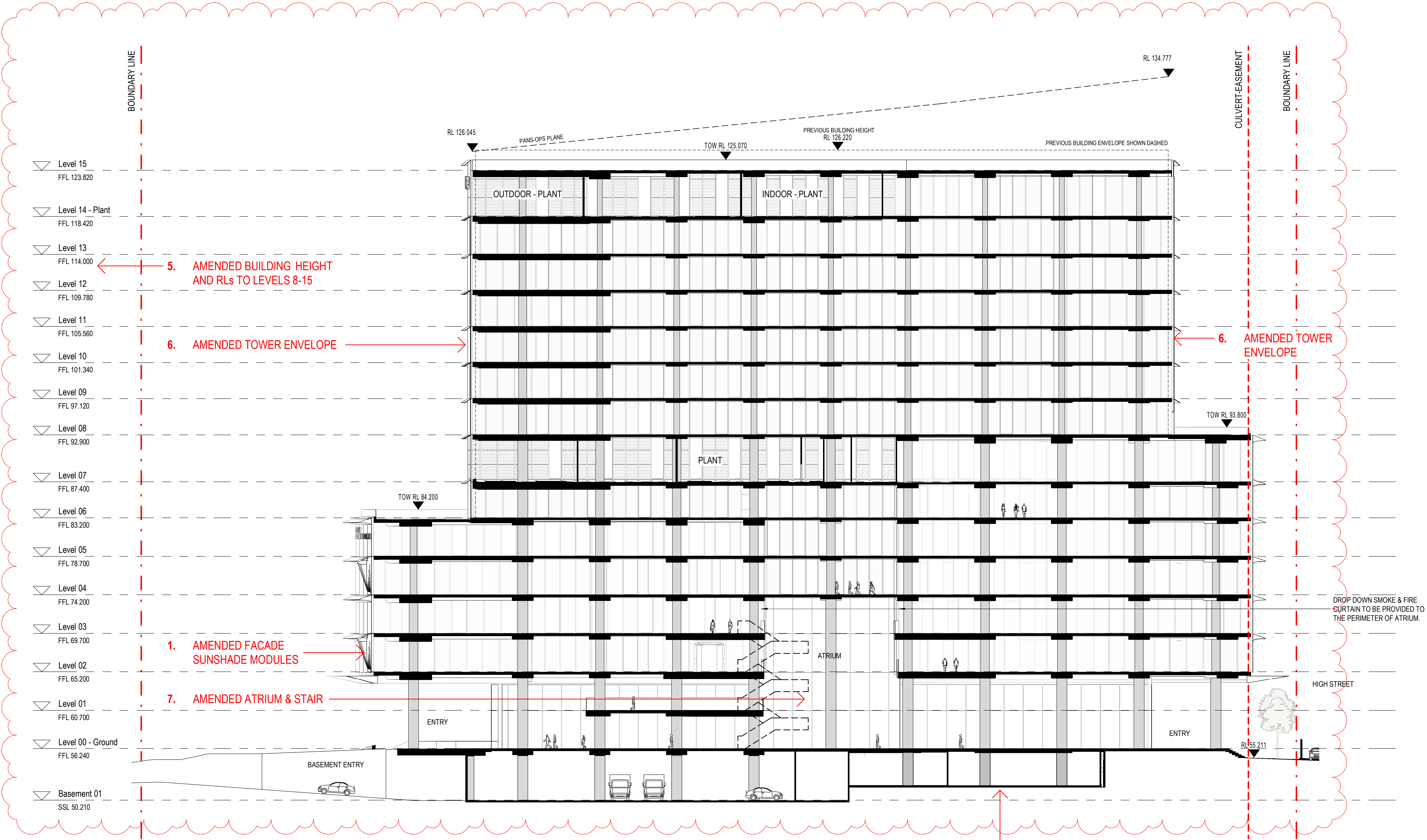

Department of Planning
and Environment

Issued under the Environmental Planning and Assessment Act 1979

Approved Section 4.55(1A) Application No: SSD-10822510-Mod-2

Granted: 19 September 2023 Sheet No: 24 of 30 Signed: MF

2. AMENDED BASEMENT LEVEL

project
UNSW Health Translation Hub

drawing

scale	1 : 250@A1	drawing no.	DA2101
drawn	TH	checked	EL
checked	EL	project no.	190551.00
project no.	190551.00	issue	C

5. AMENDED BUILDING HEIGHT
AND RLs TO LEVELS 8-15

7. AMENDED ATRIUM & STAIR

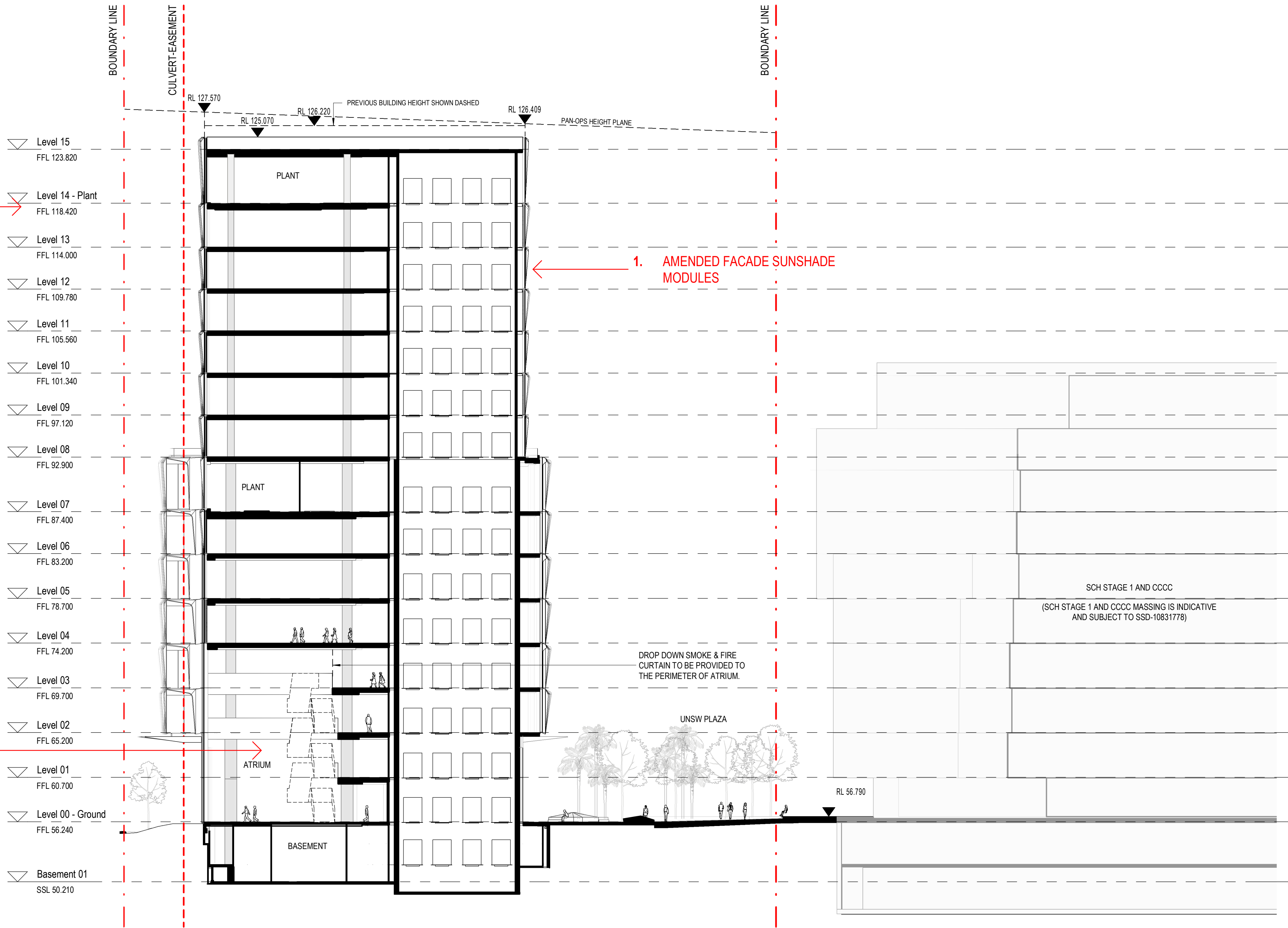

architectus

Architectus Australia Pty Ltd is the owner of the copyright subsisting in these drawings, plans, designs and specifications. They must not be used, reproduced or copied, in whole or in part, nor may the information, ideas and concepts therein contained (which are confidential to Architectus Australia Pty Ltd) be disclosed to any person without the prior written consent of that company.

Nominated Architect
Ray Brown, NSWARB 6359

Do not scale drawings. Verify all dimensions on site

issue	amendment	date
A	ISSUED FOR STATE SIGNIFICANT DEVELOPMENT APPLICATION	18.02.21
B	ISSUED FOR STATE SIGNIFICANT DEVELOPMENT APPLICATION MODIFICATION	13.03.23

GENERAL NOTES:

- DO NOT SCALE FROM THE DRAWINGS. USE ONLY FIGURED DIMENSIONS.
- ALL DIMENSIONS ARE IN MILLIMETRES UNLESS OTHERWISE STATED.
- REDUCED LEVELS (RL) ARE TO AUSTRALIAN HEIGHT DATUM (AHD).
- COORDINATES ARE TO MAP GRID AUSTRALIA (MGA).
- THE ARCHITECTURAL DOCUMENTATION IS ONLY ALLOWED TO BE USED FOR THE PURPOSE FOR WHICH IT WAS COMMISSIONED. UNAUTHORISED USE OF THE DOCUMENTATION IS PROHIBITED.

SSDA MODIFICATION

NOTE - REFER TO ARCHITECTURAL SSDA MODIFICATION DESIGN REPORT FOR SCHEDULE OF CHANGES. ITEM NUMBERS INDICATED ON DRAWINGS CORRESPOND TO DESIGN REPORT SCHEDULE.



Department of Planning
and Environment

Issued under the Environmental Planning and Assessment Act 1979

Approved Section 4.55(1A) Application No: SSD-10822510-Mod-2

Granted: 19 September 2023 Sheet No: 25 of 30 Signed: MF

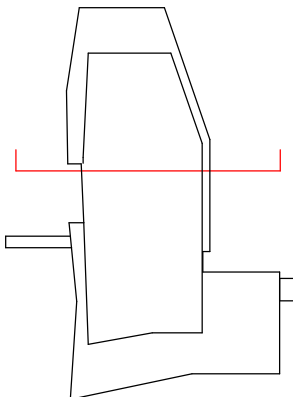

Scale:
1:250 @ A1
1:500 @ A3



HANSEN YUNCKEN

architectus™



ABN 90 131 245 684



project

UNSW Health Translation Hub

drawing

Section B

scale	1 : 250@A1	drawing no.	
drawn	TH		DA2102
checked	EL	issue	
project no	190551.00		B

8/06/2023 9:49:53 AM

issue	amendment	date
A	ISSUED FOR STATE SIGNIFICANT DEVELOPMENT APPLICATION	18.02.21
B	ISSUED FOR STATE SIGNIFICANT DEVELOPMENT APPLICATION MODIFICATION	13.03.23

GENERAL NOTES:

- DO NOT SCALE FROM THE DRAWINGS. USE ONLY FIGURED DIMENSIONS.
- ALL DIMENSIONS ARE IN MILLIMETRES UNLESS OTHERWISE STATED.
- REDUCED LEVELS (RL) ARE TO AUSTRALIAN HEIGHT DATUM (AHD).
- COORDINATES ARE TO MAP GRID AUSTRALIA (MGA).
- THE ARCHITECTURAL DOCUMENTATION IS ONLY ALLOWED TO BE USED FOR THE PURPOSE FOR WHICH IT WAS COMMISSIONED. UNAUTHORISED USE OF THE DOCUMENTATION IS PROHIBITED.

SSDA MODIFICATION

NOTE - REFER TO ARCHITECTURAL SSDA MODIFICATION DESIGN REPORT FOR SCHEDULE OF CHANGES. ITEM NUMBERS INDICATED ON DRAWINGS CORRESPOND TO DESIGN REPORT SCHEDULE.

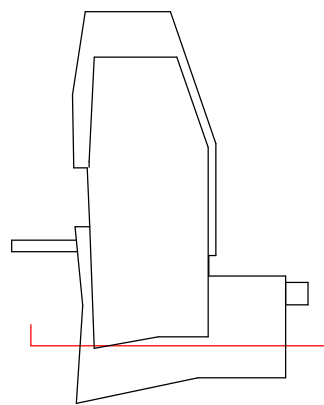

Scale:
1:250 @ A1
1:500 @ A3

Plenary
HANSENYUNCKEN
architectus™



ABN 90 131 245 684



project
UNSW Health Translation Hub

drawing

Section C

scale	1 : 250@A1	drawing no.	DA2103
drawn	TH		
checked	EL	issue	
project no	190551.00		B

8/06/2023 9:50:15 AM

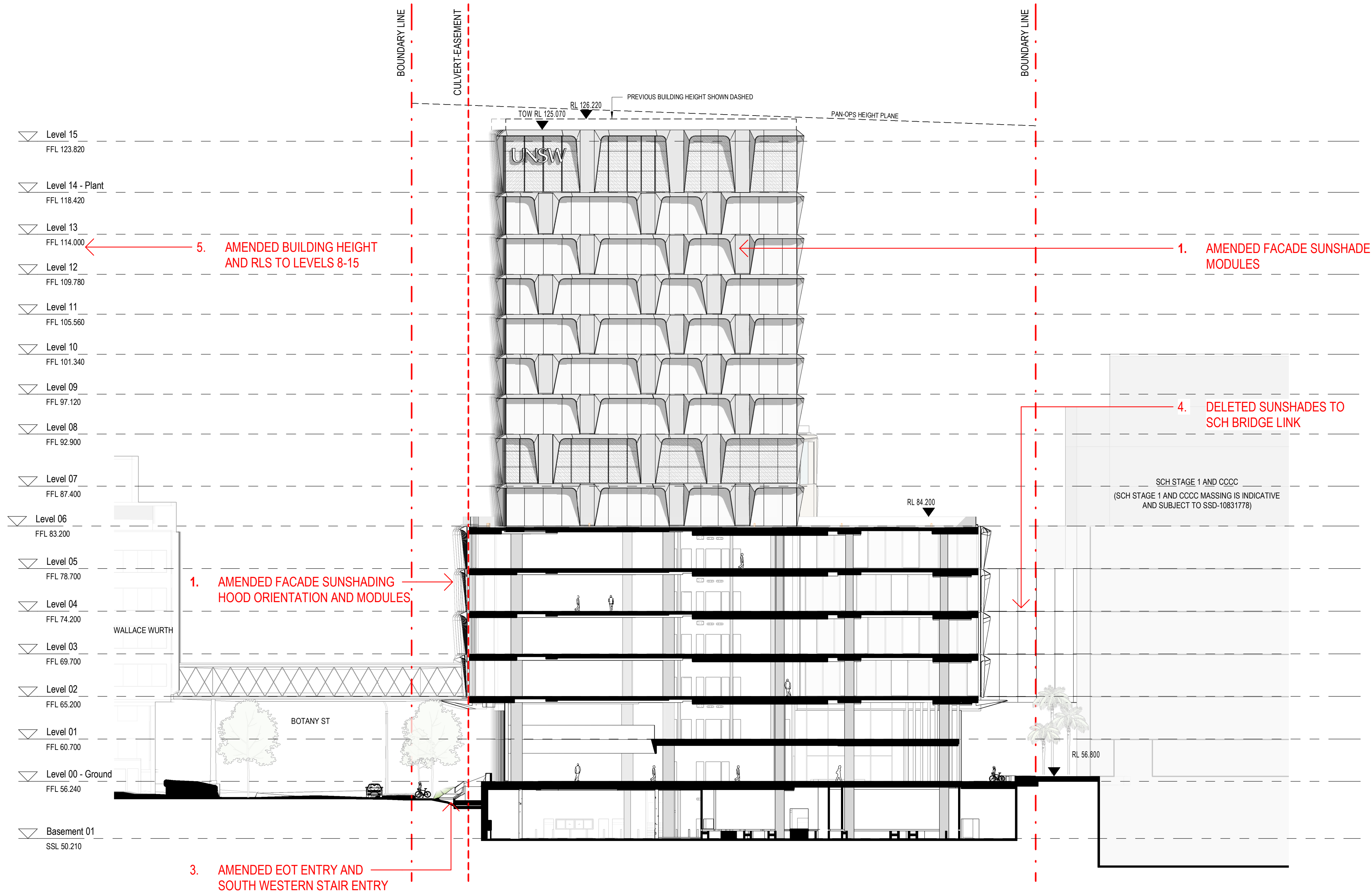

Department of Planning
and Environment

Issued under the Environmental Planning and Assessment Act 1979

Approved Section 4.55(1A) Application No: SSD-10822510-Mod-2

Granted: 19 September 2023 Sheet No: 26 of 30 Signed: MF

Nominated Architect
Ray Brown, NSWARB 6359

Do not scale drawings. Verify all dimensions on site

issue	amendment	date
A	ISSUED FOR STATE SIGNIFICANT DEVELOPMENT APPLICATION	18.02.21
B	ISSUED FOR STATE SIGNIFICANT DEVELOPMENT APPLICATION MODIFICATION	13.03.23

GENERAL NOTES:

- DO NOT SCALE FROM THE DRAWINGS. USE ONLY FIGURED DIMENSIONS.
- ALL DIMENSIONS ARE IN MILLIMETRES UNLESS OTHERWISE STATED.
- REDUCED LEVELS (RL) ARE TO AUSTRALIAN HEIGHT DATUM (AHD).
- COORDINATES ARE TO MAP GRID AUSTRALIA (MGA).
- THE ARCHITECTURAL DOCUMENTATION IS ONLY ALLOWED TO BE USED FOR THE PURPOSE FOR WHICH IT WAS COMMISSIONED. UNAUTHORISED USE OF THE DOCUMENTATION IS PROHIBITED.

SSDA MODIFICATION

NOTE - REFER TO ARCHITECTURAL SSDA MODIFICATION DESIGN REPORT FOR SCHEDULE OF CHANGES. ITEM NUMBERS INDICATED ON DRAWINGS CORRESPOND TO DESIGN REPORT SCHEDULE.

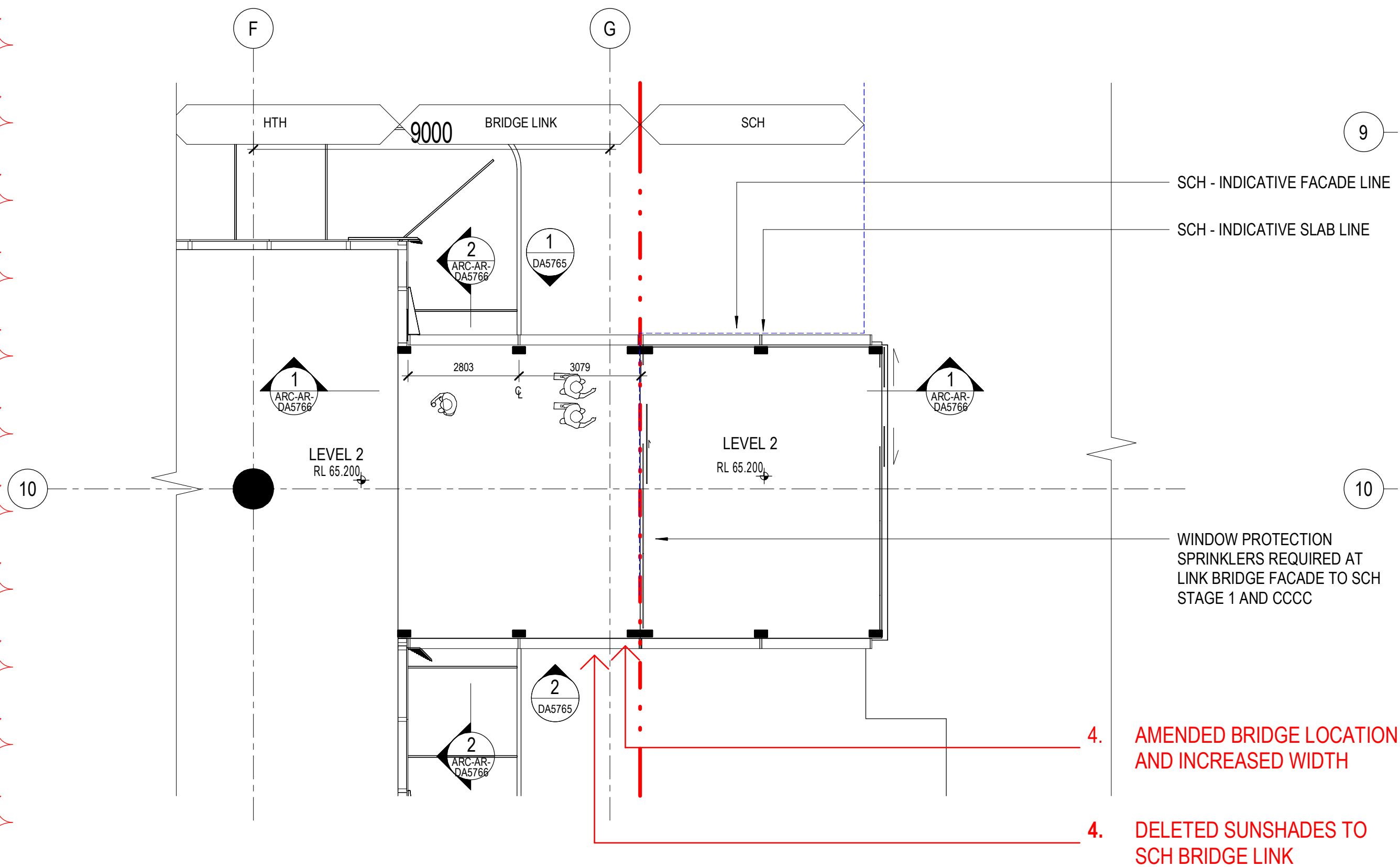

2 SCH Bridge Link_Level 2 Floor Plan
DA1003 SCALE: 1:100

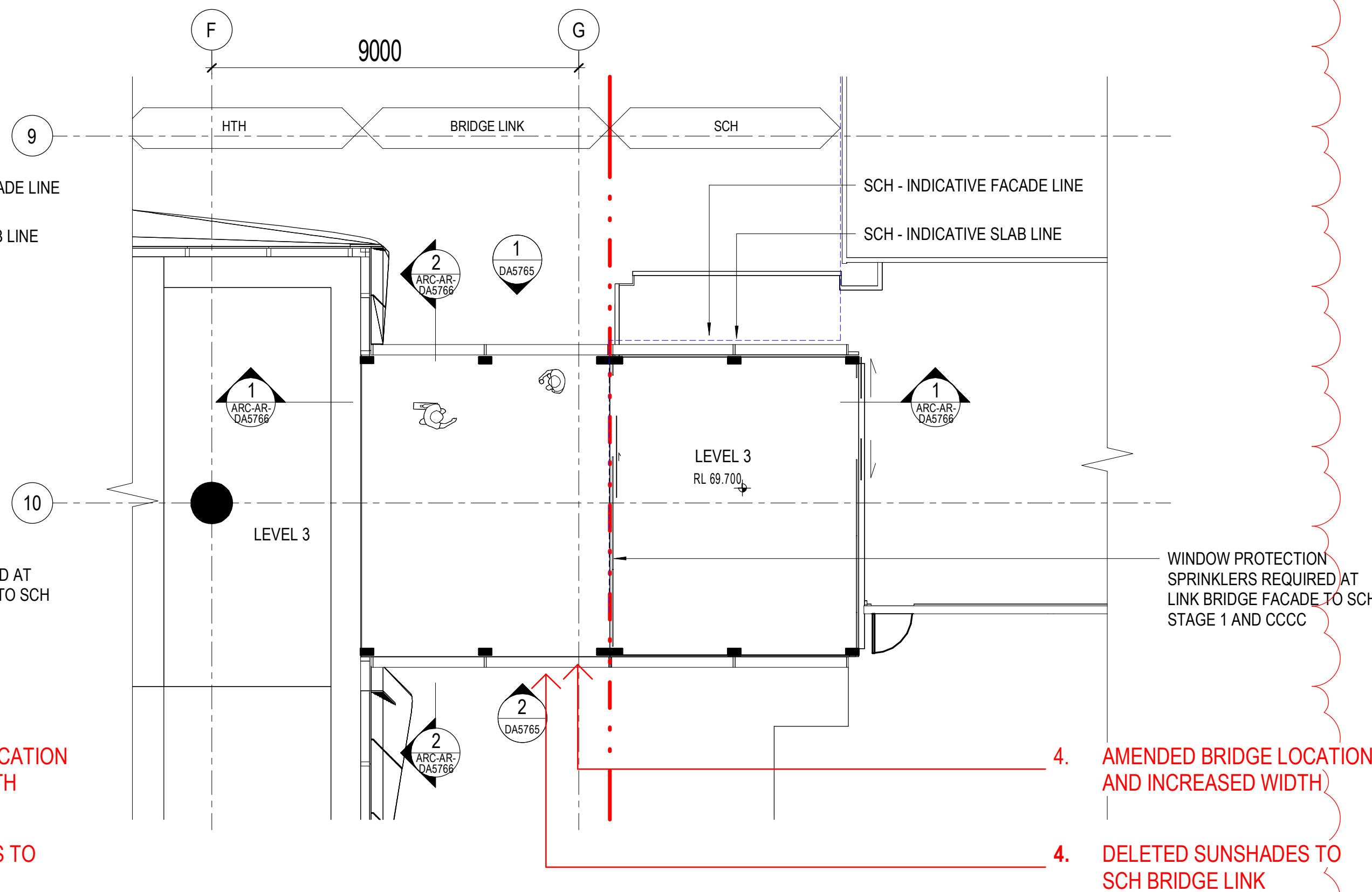

3 SCH Bridge Link_Level 3 Floor Plan
DA1004 SCALE: 1:100

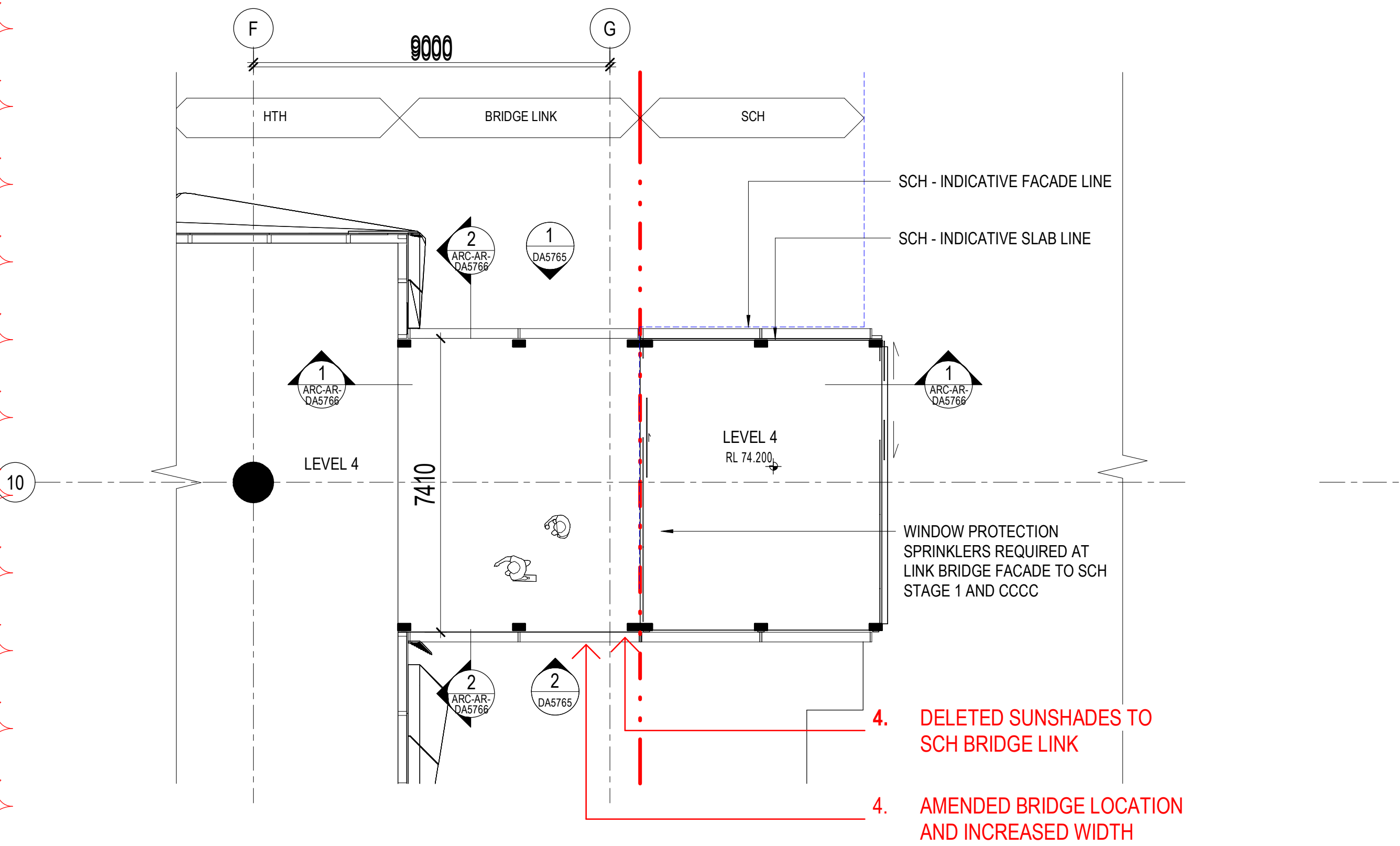

4 SCH Bridge Link_Level 4 Floor Plan
DA1005 SCALE: 1:100

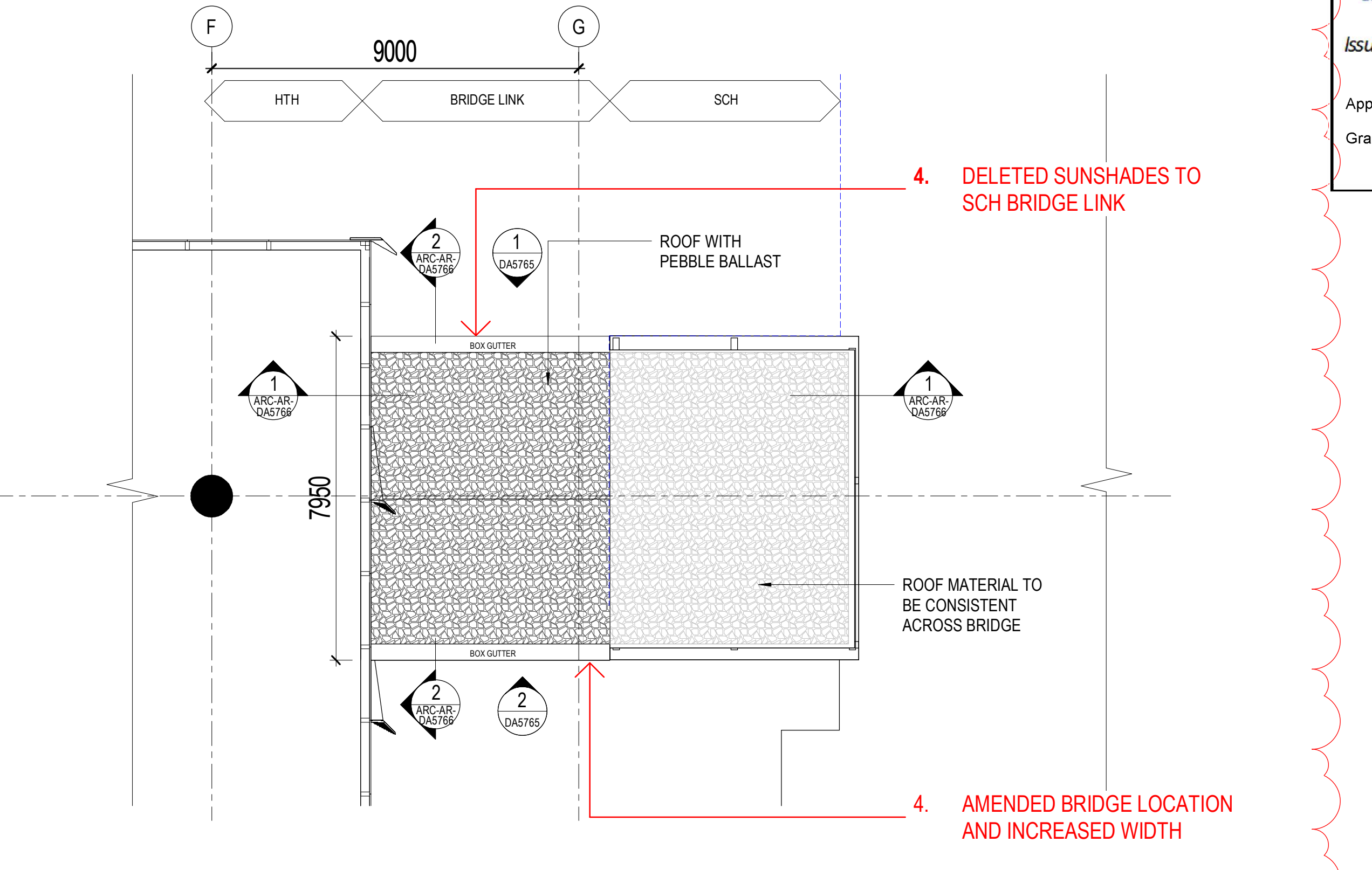

5 SCH Bridge Link_Roof Plan
DA1006 SCALE: 1:100

Department of Planning and Environment

Issued under the Environmental Planning and Assessment Act 1979

Approved Section 4.55(1A) Application No: SSD-10822510-Mod-2

Granted: 19 September 2023 Sheet No: 27 of 30 Signed: MF

Scale:

1:100 @ A1

1:200 @ A3

Plenary

HANSENYUNCKEN

architectus™

UNSW SYDNEY

ABN 90 131 245 684

Health Infrastructure

project

UNSW Health Translation Hub

drawing

SCH - Bridge Connection - Floor Plan

scale	1:100@A1	drawing no.
drawn	TH	DA5760
checked	EL	issue
project no	190551.00	B

Nominated Architect
Ray Brown, NSWARB 6359

Do not scale drawings. Verify all dimensions on site

issue	amendment	date
A	ISSUED FOR STATE SIGNIFICANT DEVELOPMENT APPLICATION	18.02.21
B	ISSUED FOR STATE SIGNIFICANT DEVELOPMENT APPLICATION MODIFICATION	13.03.23

GENERAL NOTES:

- DO NOT SCALE FROM THE DRAWINGS. USE ONLY FIGURED DIMENSIONS.
- ALL DIMENSIONS ARE IN MILLIMETRES UNLESS OTHERWISE STATED.
- REDUCED LEVELS (RL) ARE TO AUSTRALIAN HEIGHT DATUM (AHD).
- COORDINATES ARE TO MAP GRID AUSTRALIA (MGA).
- THE ARCHITECTURAL DOCUMENTATION IS ONLY ALLOWED TO BE USED FOR THE PURPOSE FOR WHICH IT WAS COMMISSIONED. UNAUTHORISED USE OF THE DOCUMENTATION IS PROHIBITED.

SSDA MODIFICATION

NOTE - REFER TO ARCHITECTURAL SSDA MODIFICATION DESIGN REPORT FOR SCHEDULE OF CHANGES. ITEM NUMBERS INDICATED ON DRAWINGS CORRESPOND TO DESIGN REPORT SCHEDULE.

Scale:

1:100 @ A1
1:200 @ A3



ABN 90 131 245 684



project

UNSW Health Translation Hub

drawing

SCH - Bridge Connection - Elevation

scale	1 : 100@A1	drawing no.	
drawn	TH		DA5765
checked	EL	issue	
project no	190551.00		B

13/03/2023 1:16:07 PM

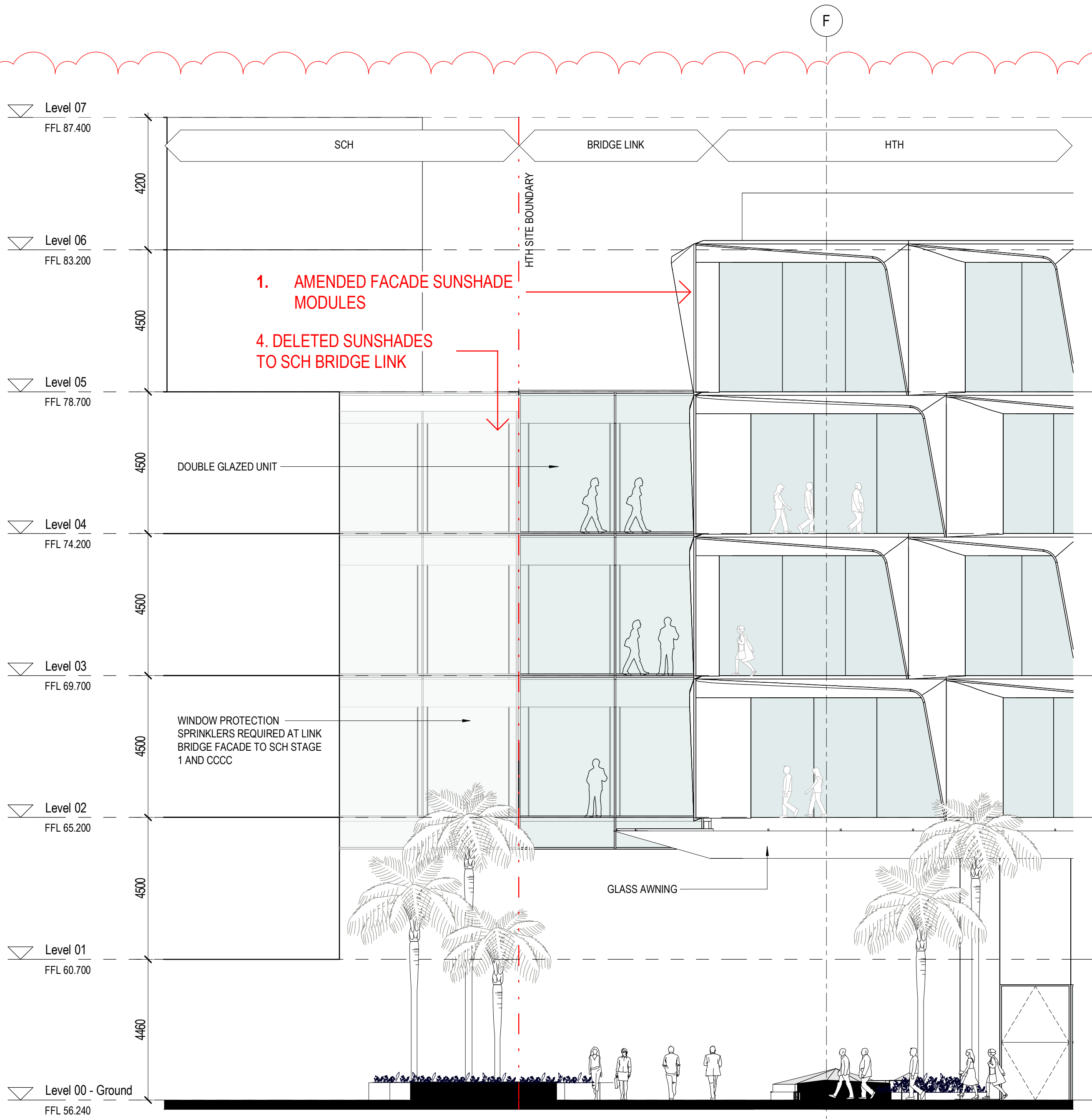

1 SCH Bridge Elevation_North
5100 SCALE: 1 : 100

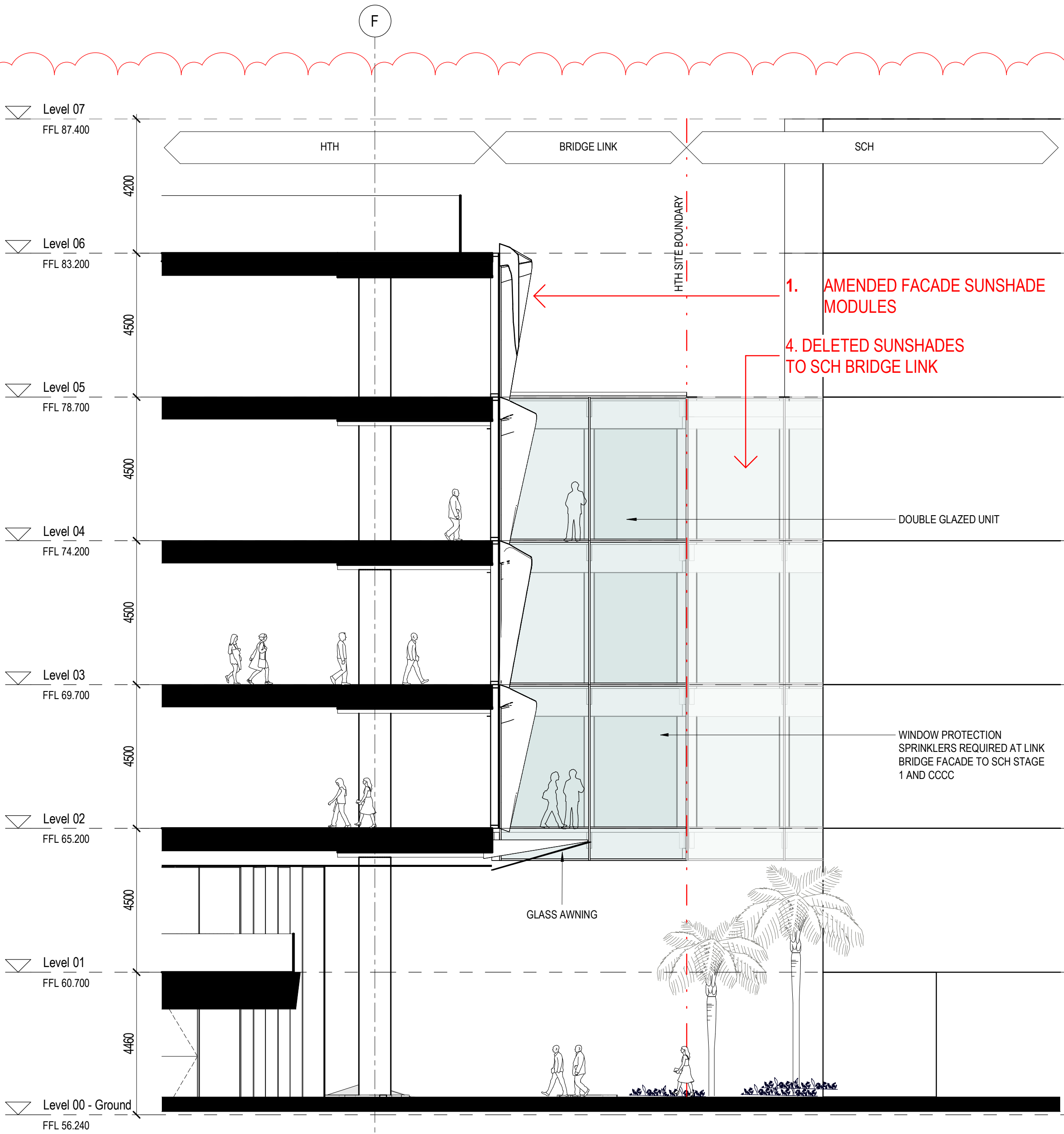

2 SCH Bridge Elevation_South
DA5760 SCALE: 1 : 100



Department of Planning
and Environment

Issued under the Environmental Planning and Assessment Act 1979

Approved Section 4.55(1A) Application No: SSD-10822510-Mod-2
Granted: 19 September 2023 Sheet No: 28 of 30 Signed: MF

issue	amendment	date
A	ISSUED FOR STATE SIGNIFICANT DEVELOPMENT APPLICATION	18.02.21
B	ISSUED FOR STATE SIGNIFICANT DEVELOPMENT APPLICATION MODIFICATION	13.03.23

GENERAL NOTES:

- DO NOT SCALE FROM THE DRAWINGS. USE ONLY FIGURED DIMENSIONS.
- ALL DIMENSIONS ARE IN MILLIMETRES UNLESS OTHERWISE STATED.
- REDUCED LEVELS (RL) ARE TO AUSTRALIAN HEIGHT DATUM (AHD).
- COORDINATES ARE TO MAP GRID AUSTRALIA (MGA).
- THE ARCHITECTURAL DOCUMENTATION IS ONLY ALLOWED TO BE USED FOR THE PURPOSE FOR WHICH IT WAS COMMISSIONED. UNAUTHORISED USE OF THE DOCUMENTATION IS PROHIBITED.

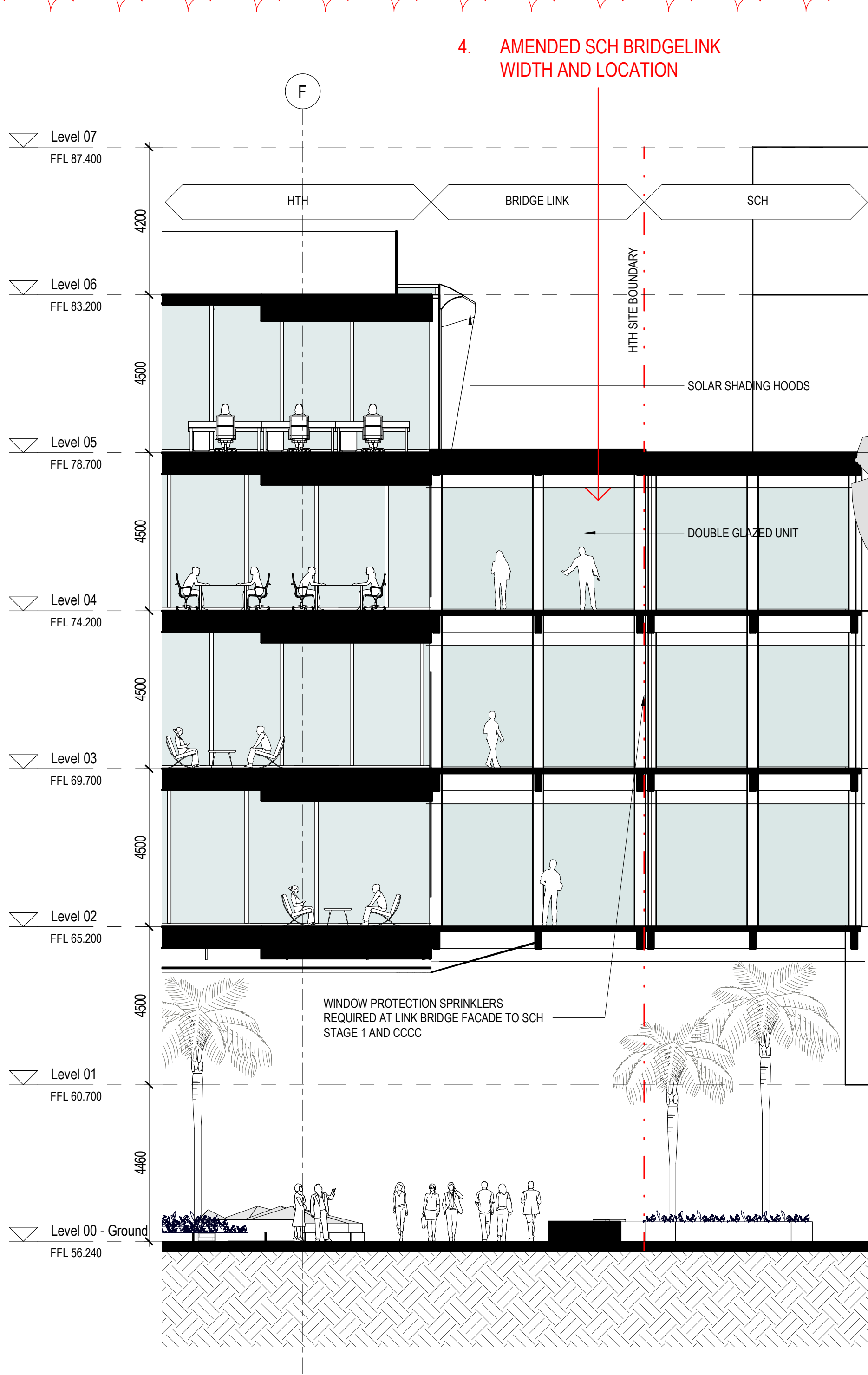

1 SCH Bridge Section_Long
SCALE: 1:100

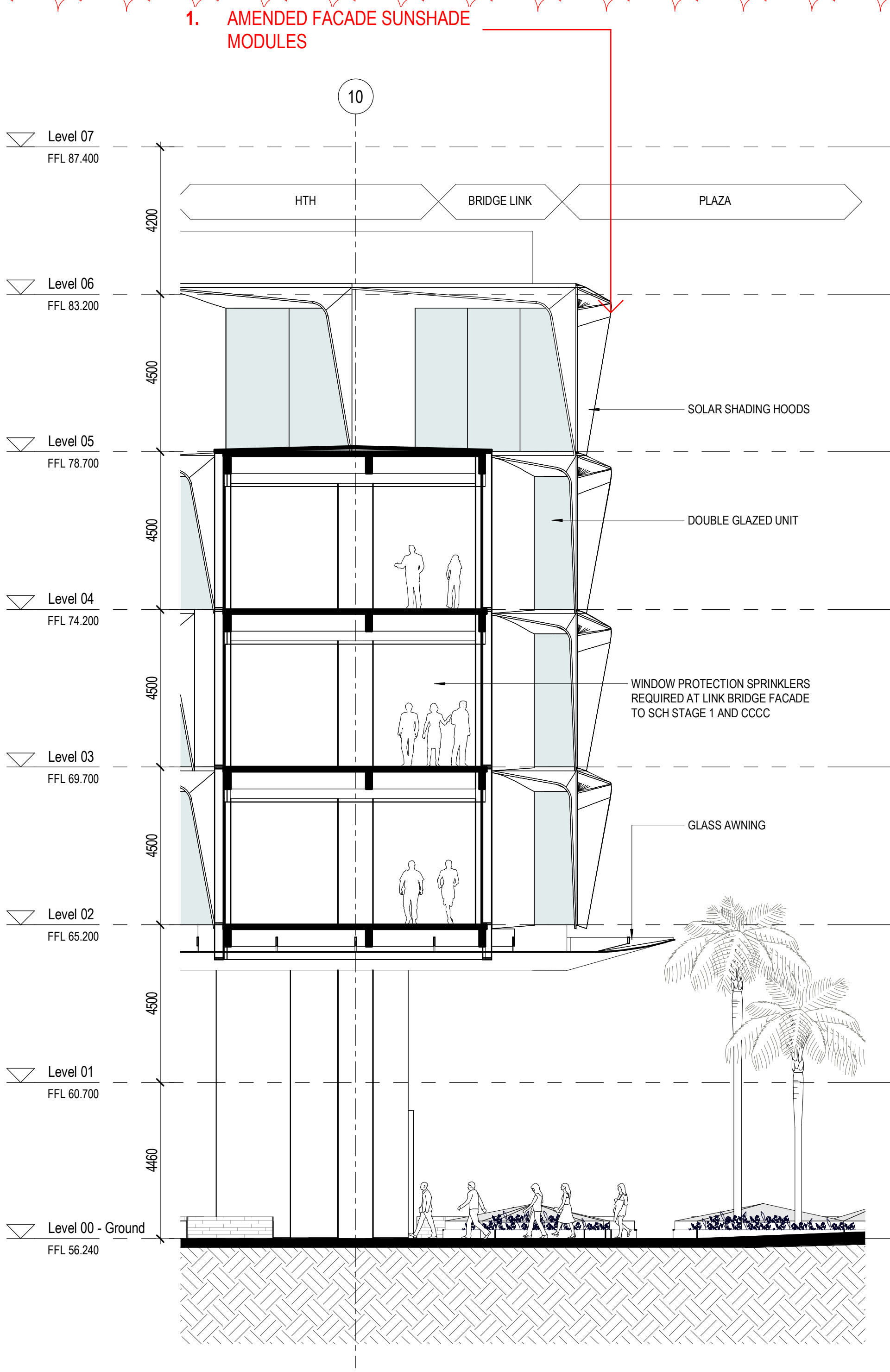

2 SCH Bridge Section_Short
SCALE: 1:100

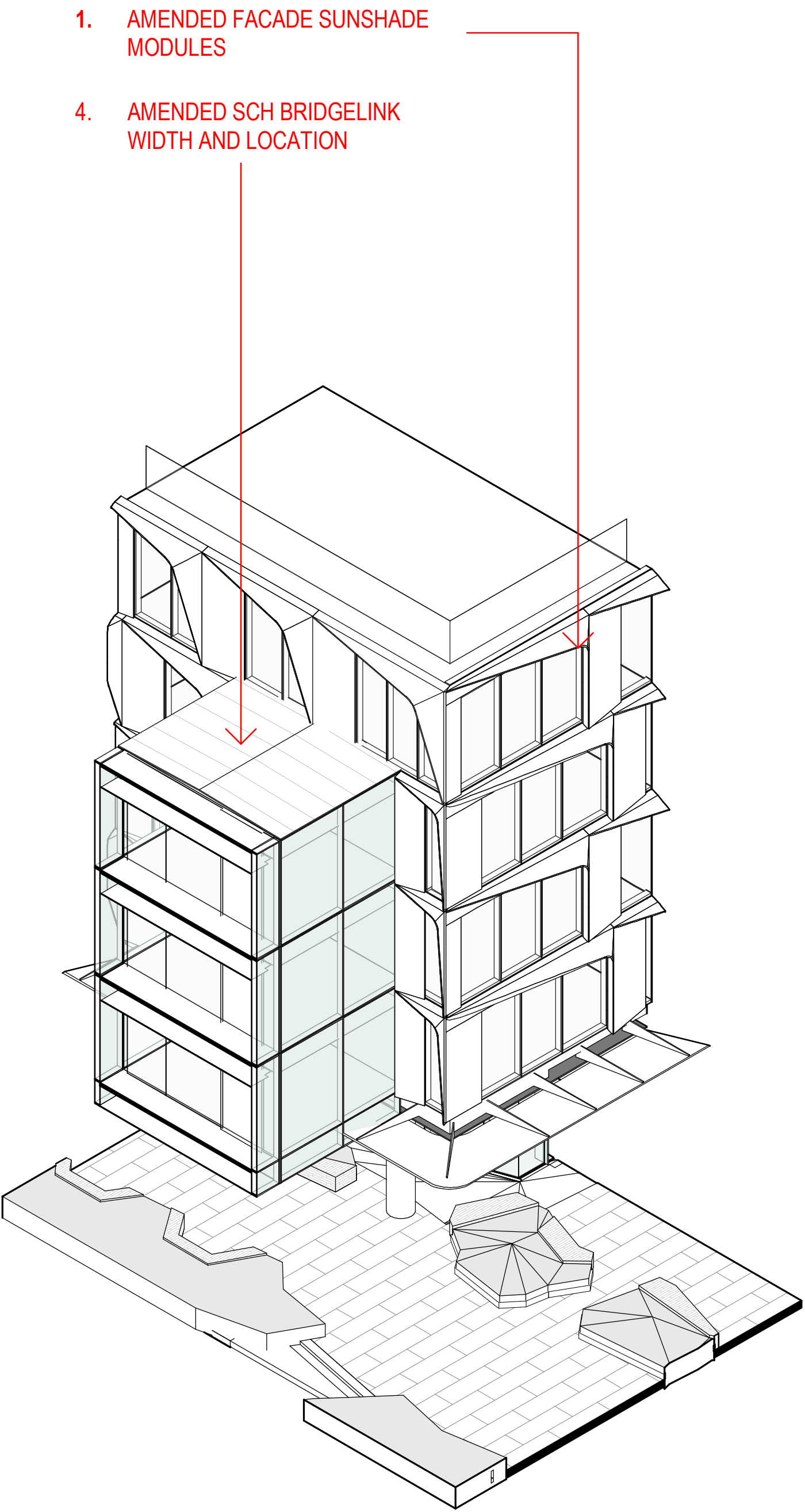

3 3D SCH Bridge
SCALE:



Department of Planning
and Environment

Issued under the Environmental Planning and Assessment Act 1979

Approved Section 4.55(1A) Application No: SSD-10822510-Mod-2

Granted: 19 September 2023 Sheet No: 29 of 30 Signed: MF

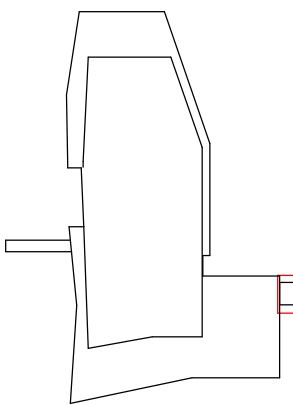

Scale:

Plenary
HANSENYUNCKEN
architectus™



ABN 90 131 245 684



project

UNSW Health Translation Hub

drawing

SCH - Bridge Connection - Section

scale 1:100@A1 drawing no.

drawn TH DA5766

checked EL issue

project no 190551.00 B

13/03/2023 1:16:21 PM

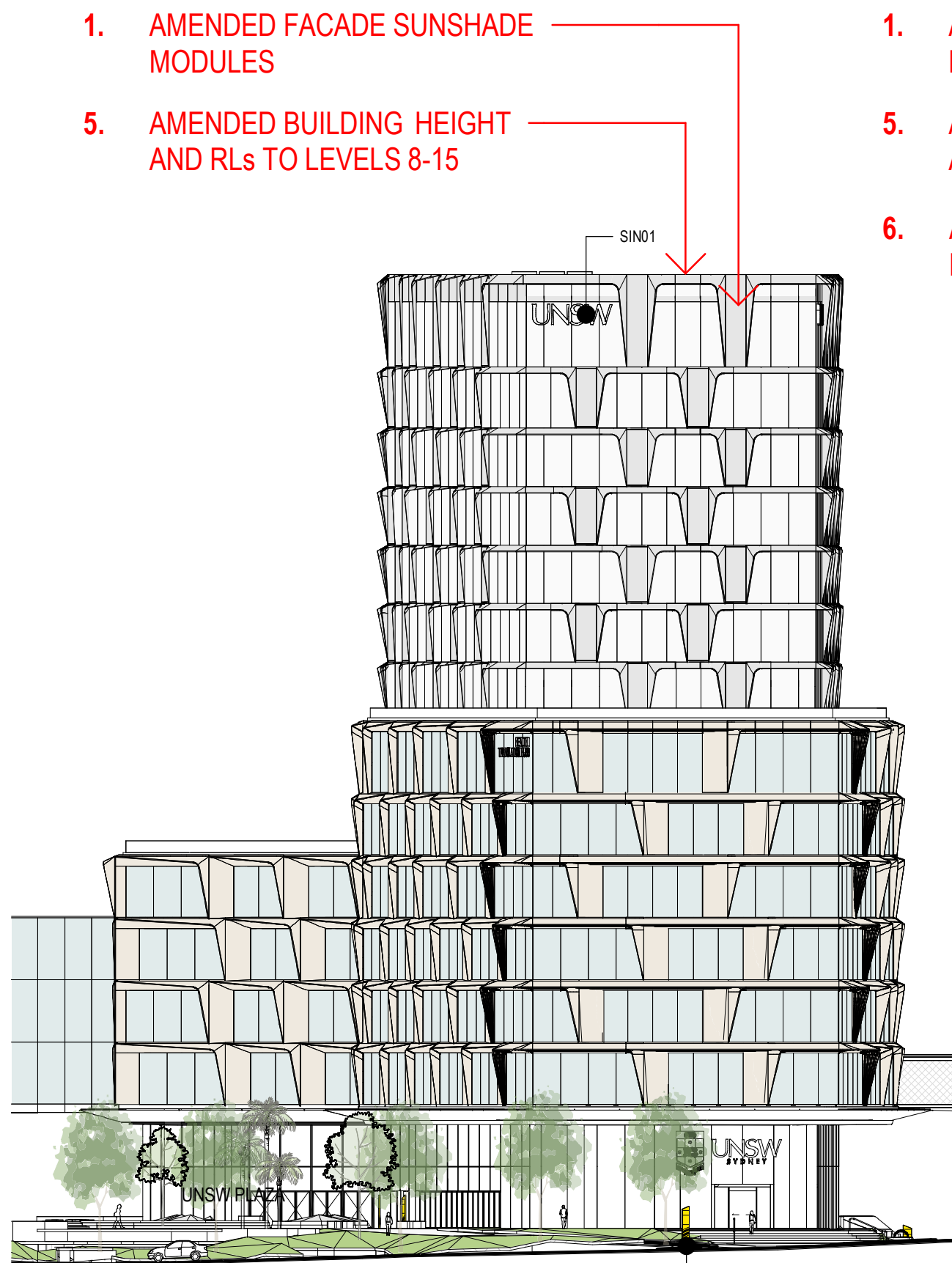

1 North Elevation
SCALE: 1 : 400

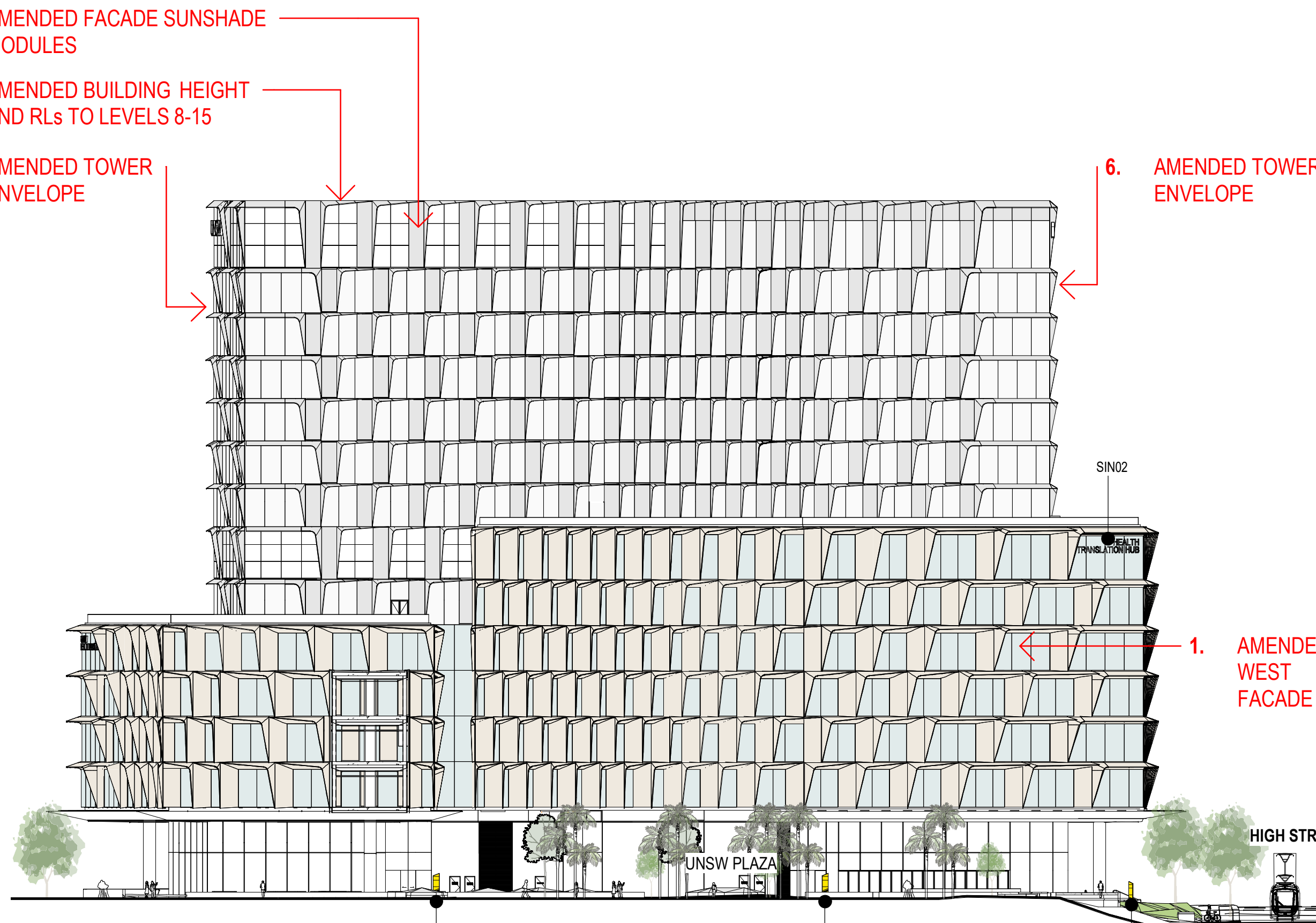

2 East Elevation
SCALE: 1 : 400

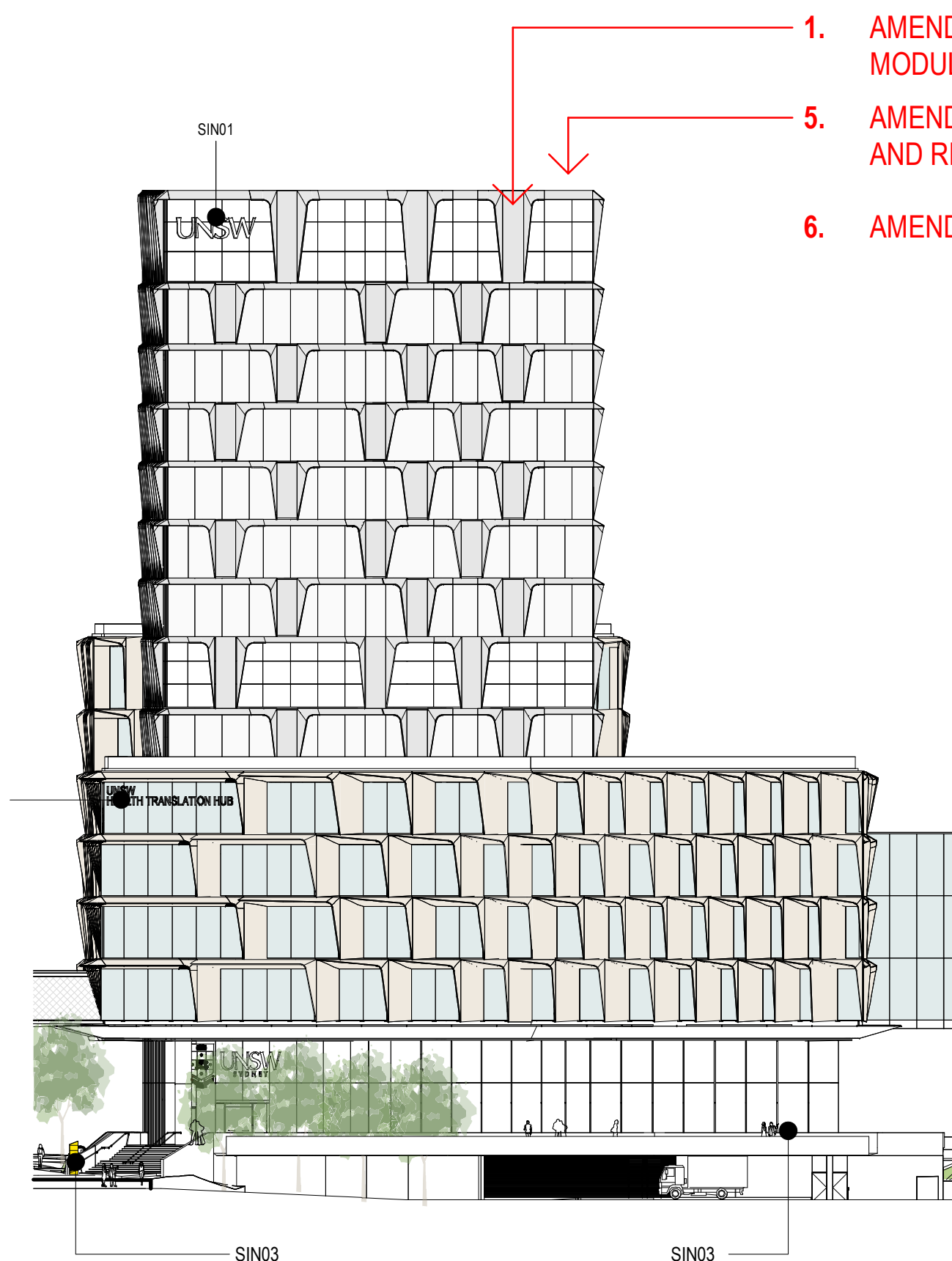

3 South Elevation
SCALE: 1 : 400

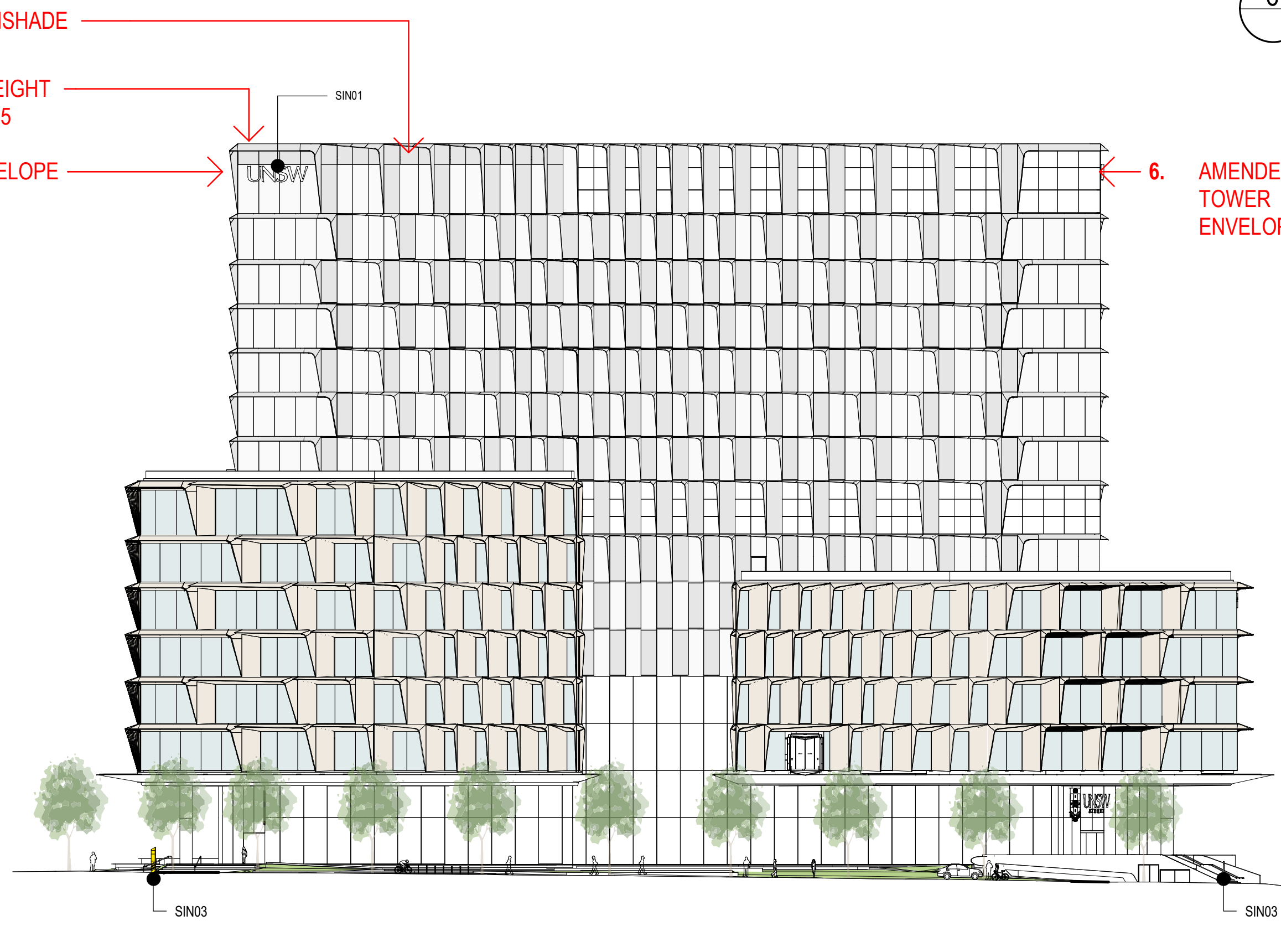

4 West Elevation
SCALE: 1 : 400

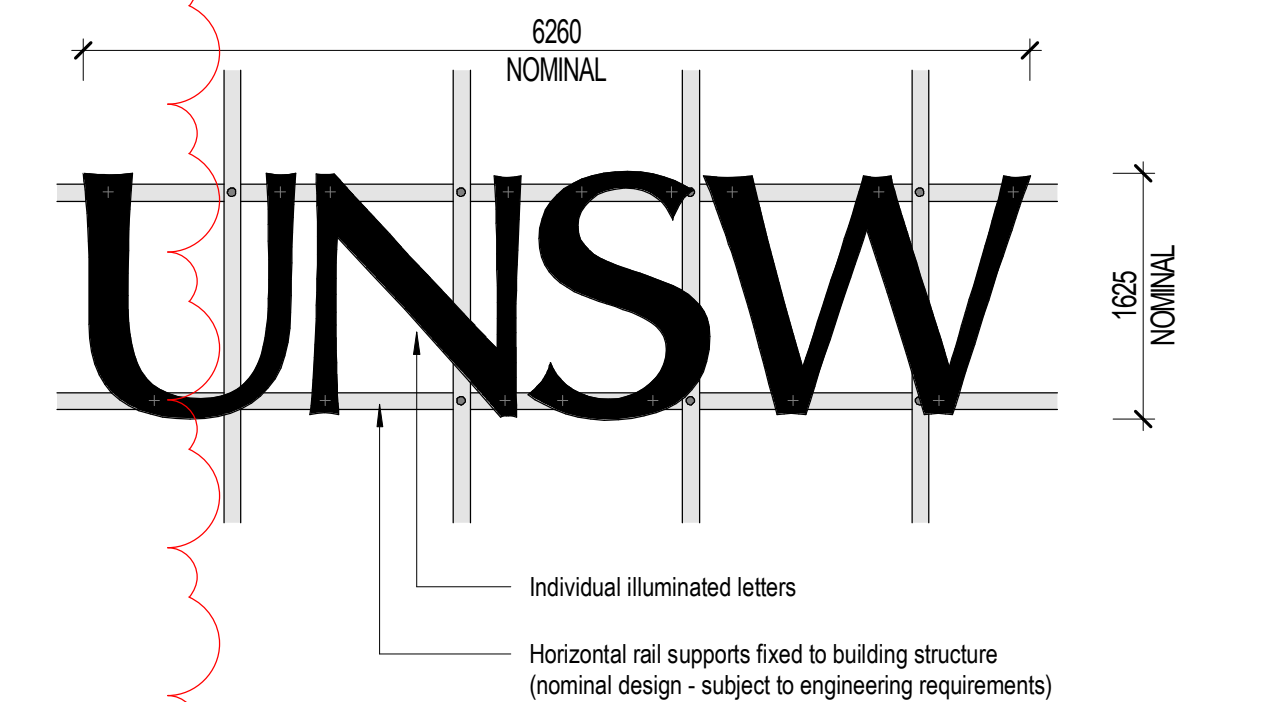

5 SIN01 - Facade Mounted Signage
SCALE: 1 : 50

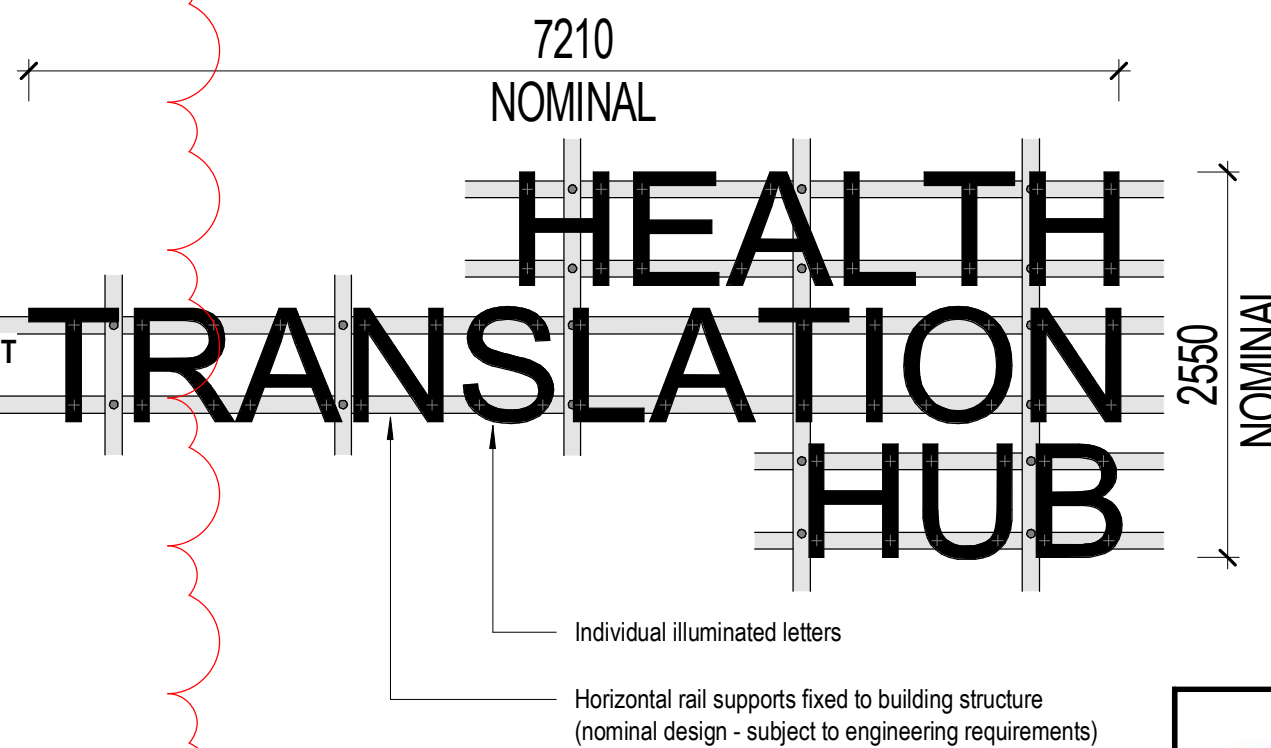

6 SIN02 - Facade Mounted Signage
SCALE: 1 : 50

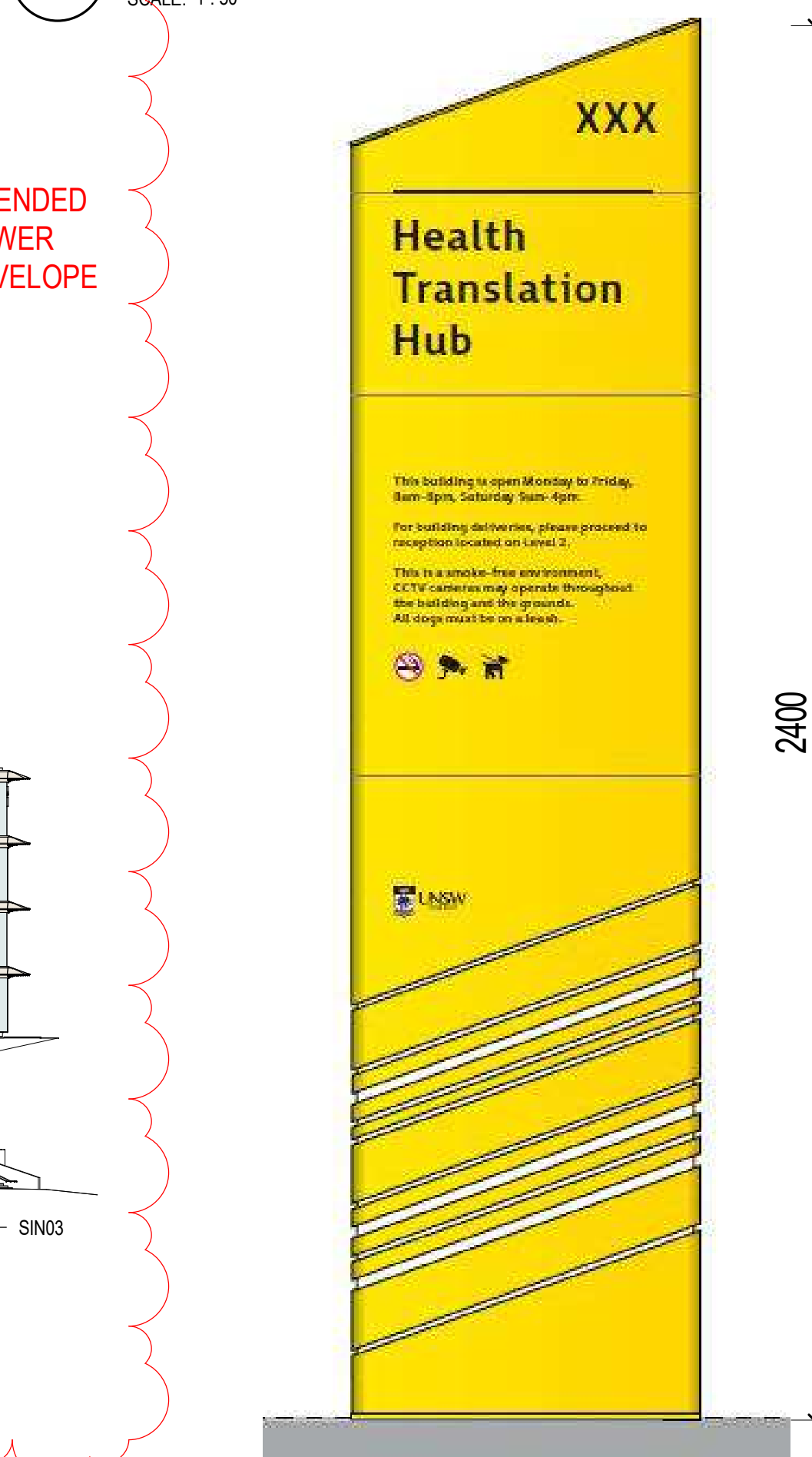

7 SIN03 - Welcome Totem Detail
SCALE: 1 : 10

architectus

Architectus Australia Pty Ltd is the owner of the copyright subsisting in these drawings, plans, designs and specifications. They must not be used, reproduced or copied, in whole or in part, nor may the information, ideas and concepts therein contained (which are confidential to Architectus Australia Pty Ltd) be disclosed to any person without the prior written consent of that company.

Nominated Architect
Ray Brown, NSWARB 6359

Do not scale drawings. Verify all dimensions on site

issue	amendment	date
A	ISSUED FOR STATE SIGNIFICANT DEVELOPMENT APPLICATION	18.02.21
B	ISSUED FOR STATE SIGNIFICANT DEVELOPMENT APPLICATION MODIFICATION	13.03.23

GENERAL NOTES:

- DO NOT SCALE FROM THE DRAWINGS. USE ONLY FIGURED DIMENSIONS.
- ALL DIMENSIONS ARE IN MILLIMETRES UNLESS OTHERWISE STATED.
- REDUCED LEVELS (RL) ARE TO AUSTRALIAN HEIGHT DATUM (AHD).
- COORDINATES ARE TO MAP GRID AUSTRALIA (MGA).
- THE ARCHITECTURAL DOCUMENTATION IS ONLY ALLOWED TO BE USED FOR THE PURPOSE FOR WHICH IT WAS COMMISSIONED. UNAUTHORISED USE OF THE DOCUMENTATION IS PROHIBITED.

Department of Planning and Environment

Issued under the Environmental Planning and Assessment Act 1979

Approved Section 4.55(1A) Application No: SSD-10822510-Mod-2

Granted: 19 September 2023 Sheet No: 30 of 30 Signed: MF

Plenary

HANSENYUNCKEN

architectus™

UNSW SYDNEY

ABN 90 131 245 684

Health Infrastructure

project	UNSW Health Translation Hub
drawing	
scale	Signage drawing no.
drawn	LB DA9315
checked	JC issue
project no	190551.00 B